The Fresno Morning Republican

VOL. LIV—No. 123 | FRESNO, CALIFORNIA, THURSDAY, OCTOBER 31, 1918. | PRICE FIVE CENTS

YANKS CROSS PIAVE

AUSTRIAN FRONT, BROKEN, IN FLIGHT

NEW NOTE FROM GERMANY SENT TO EXPLAIN REFORMS

Reaches Washington But Is Not Made Public; Preparing Answer to Austria

COPENHAGEN, Oct. 30.—The German government, according to the Frankfort Zeitung, dispatched its latest memorandum to the government at Washington to enable President Wilson more clearly to understand alterations recently made in the German constitution.

AMSTERDAM, Oct. 30.—"The German people shall be the freest people in the world."

This declaration was made by Emperor William in addressing the new state secretary, October 21, according to a Berlin dispatch printed in the Rheinische Westfaelische Zeitung of Essen.

WASHINGTON, Oct. 30.—The general opinion among officials and diplomats here is that the German proposal for an armistice and peace, while having originated as a plan to gain time for strengthening the army and restoring its shattered morale, now has gotten beyond the control of the military party, and that the German people are the force which is driving the German government to make a move for ending the war.

Another note from the German government explanatory of the changes that have been projected in the German constitution and form of government was received today through the Swiss legation, but the state department did not make it public. This note was understood to be supplementary to the preceding German communication saying to the President that he must have knowledge of the efforts that have been made to democratize Germany.

President Wilson was at work today on his reply to Austria's renewed plea for an armistice and peace, and it was expected that it would be dispatched before night, but later today it was said at the state department that there would be no announcement regarding it tonight.

Austria Well Out

It was understood that in the note the President intended to touch upon the steps Austria and Hungary have taken in the direction of releasing subject peoples from political bondage, but that the Austrian government's plea would be referred to the Allied governments. The administration was said to be well convinced now that Austria already is nearly out of the war, and that her will for peace is simply tempered by a natural disposition to get the best terms possible short of unconditional surrender.

The report that Count Andrassy, the new Austrian premier, is about to sue directly to Italy for peace on the ground that Italy is Austria's "sole antagonist," is generally regarded as confirmatory of this understanding of the hopeless situation of the dual empire. It was pointed out that since Italy solemnly engaged with other Entente powers not to make a separate peace, if Austria carries out this plan it would be referred by Italy to the supreme war council.

There was no official information here today as to the progress of deliberations of the supreme war council, and notice was taken of the reserved attitude of the council in issuing any statements. Inference is drawn that a definite policy has been agreed upon to withhold all information regarding discussions before the council of the grave diplomatic and military questions which engage its attention in connection with preparation of an armistice.

Long Reports from House

Colonel E. M. House, in Paris as special representative of the American government to the European governments, has been making long reports to Washington, but it is believed that these did not relate to the proceedings of the war council, but rather embody the individual views he has gathered from many private conferences with the Entente premiers, cabinet officers and military and naval officers in attendance upon the council.

There has been much speculation in official circles as to probable features of the armistice which will be offered to the Central Powers, but it is admitted that there is no definite knowledge on the subject.

May Hold Natural Resources

One comparatively new proposition relates to guarantees to be exacted from Germany for repayment of tremendous financial losses suffered by the populations of those portions of Belgium and France occupied by German troops. This is understood to contemplate possession by the Entente powers of important industrial cities in the Rhine country and of products of mines and soils therein until compensation has been made. Thus Germany would be dependent upon the Entente powers for any iron and coal or manufactured products she might have to draw from that territory.

The official text of the Austrian note, which did not differ materially from the unofficial version, was made public today at the state department, but there was no announcement of receipt of the communication from Count Andrassy to Secretary Lansing asking his good offices with the President in behalf of Austria's plea.

Nor would anyone admit knowledge of a communication from H. Tchitcherin, the Bolshevik foreign minister, as given in cable dispatches today, demanding evacuation by Allied and American troops of "Murman, Archangel and Siberia." As the state department never has recognized the existence of the government of which Tchitcherin is a part, it is not probable that his note will elicit a response. It is regarded as natural that the German-supported Bolshevik government should have been made very nervous by the impending collapse of the military party in German and Austria.

LEONARD ANDERSON WOUNDED A SECOND TIME IN FRANCE

LEONARD W. ANDERSON.

(Special to The Republican.)

SELMA, Oct. 30.—"It might be a whole lot worse," is the way Corporal Leonard W. Anderson describes the wounds which have laid him up in a French hospital for the second time. More specifically, his wounds include the loss of the little finger of his left hand, shrapnel wounds through the leg, and a badly lacerated face as the result of too close proximity to an exploding German eighty-eight.

The official comment of the government in wiring his parents in this city is that he is "seriously wounded," but Anderson says, "It might be a whole lot worse" because he hopes that he will again be able to get back into the trenches and enjoy the sport of Hun-chasing which was so rudely interrupted when the exploding shell stopped him in a merry chase over the top after the boches.

It is an odd co-incident that Anderson's first wounds which sent him to the hospital were received on the same day of the month as his last wounds. Reports from the hospital are very encouraging, and indicate that Anderson will probably be able to return to his company, although not as promptly as on the former occasion. He is a member of the marines, and loves the sport of the fight.

ALEXANDER HEAD OF GREEK CHURCH IN UNITED STATES

BOSTON, Oct. 30.—Bishop Rodoscelon Alexander of Athens, Greece, who recently arrived in New York, has been made head of the Greek church in the United States. The appointment was announced today by Bishop Meletius, primate and president of the holy synod of Greece, who is now present on an official mission.

REED, DEMOCRAT OF MISSOURI, RAPS WILSON

ST. LOUIS, Oct. 30—Senator Reed, in a typewritten statement today attacked the idea of a league of nations to enforce peace after the war, as set forth in the fourteenth plank of President Wilson's platform. He declared such a plan would entangle this nation in European intrigues and strip it of partial sovereignty. He said Germany must be rendered impotent before the world is secure for peace.

James A. Reed, United States Senator from Missouri is a Democrat, and as such is one of those members of Congress for whom President Wilson has asked the country to support solely on the ground that they are Democrats and therefore are amenable to his discipline as party leader.

DARRELL MITCHELL DIES IN FRANCE, INFLUENZA VICTIM

DARRELL C. MITCHELL.

Darrell C. Mitchell is reported to have died in France of spinal meningitis in a telegram received by his father, J. J. Mitchell of Fresno. The telegram states that he died on September 24 of spinal meningitis, following an attack of Spanish influenza.

Mitchell enlisted in the aviation branch of the service in March, 1918, and was sent to Kelley Field, Texas, where he remained till July, and he was then sent to Camp Morrison, Va., and embarked for France on July 10. Besides his father and mother he is survived by a sister, Mrs. Charles Winchell of Fresno. He was 28 years of age, and had spent most of his life in Fresno.

HARRY ALBRIGHT DIES AFTER FEW MONTHS IN NAVY

HARRY ALBRIGHT.

Harry Albright died at the navy emergency hospital on Sunday morning, according to word received by his relatives in Fresno. He was 30 years of age, and only entered the navy a few months ago. Before enlisting he was employed by the Shell Oil company.

He is survived by a widow, who lives in San Francisco, and one sister, Mrs. R. Long of Fresno, and one brother, Goodwin Swain, who is in France.

WASHINGTON, Oct. 30.—Red Cross workers who recently returned to Archangel from a trip to isolated towns along the White Sea coast, report the inhabitants on the verge of starvation, and some of the villages without flour and sugar for two years. A cablegram to Red Cross headquarters said Red Cross workers distributed one hundred tons of provisions, medicines and other supplies.

BRITISH BITTER OVER GERMANS' TREATMENT OF PRISONERS

Immediate Release of All Allied Soldiers Will Be Demanded

STORIES POUR OUT OF BELGIUM

Fear in Europe Germany Is Trying to Transform Wilson into Mediator

LONDON, Oct. 30.—That immediate release of all British prisoners will be insisted on by the government as part of armistice terms is expected here. Sir George Cave, home secretary, announce in the house of commons yesterday the same conditions imposed on Bulgaria would be insisted on in any truce with Germany or Austria, and General Allenby has been instructed to forward the same policy with the Turks.

There is plenty of evidence that British prisoners have received worse treatment throughout the war than others, except Russians.

Such a demand will be a very important factor, and it is not likely the other Allies will show less regard for their nationals who are suffering in German camps.

Events since German peace overtures began have not tended to instill in the British hearts a spirit of conciliation, forgiveness or leniency toward the enemy.

Revelations From Belgium.

Sinking of the Leinster followed closely the German note; evacuation of Belgian and French towns for years under German rule has opened what heretofore has been largely a sealed book and authentic stories from truthful people about German barbarities toward inhabitants have been flooding out.

Finally, yesterday's discussion in the house of commons of the treatment of British prisoners appeared to have been the last straw, breaking the back of British patience—patience which the country generally seems now to thing has been carried much too far. The Germans have only themselves to blame that these revelations came at a time so unfortunate for German interests.

The topic was forced on the house by a strong public demand for light on the circumstances of what is termed German blackmail in refusing to ratify an agreement for equitable exchange of prisoners unless the British consented to give guarantees against deportation of Germans from China.

Captain Craig, member of the house, an exchanged prisoner, told with emotion of his experiences in German prison camps.

Treated Like Beasts.

Sir George Cave, home secretary, gave authentic details of wholesale deaths of British soldiers, kept ragged, starving and verminous and compelled to work long hours in salt mines under fire at the front, contrary to rules of The Hague convention, beaten and tortured and shot for petty or no offenses.

Old parliamentary reporters say they have never seen such bitter and strong feeling pervade the house of commons. The same feeling has affected the whole country. The only group of members who held aloof was a handful of pacifists, who appear to object to any unpleasant words about Germany more than they object to the war.

The general nature of the military guarantees which the Allies will require has been outlined as the occupation of strategical German bases, as well as retirement of the German army on its own soil. Maritime guarantees are considered equally important to Great Britain. Their nature thus far is only speculative, but the internment of German submarines, if not the surrender of the whole fleet, appears to be the minimum terms which would satisfy the British. The sea is as important as the land to this island nation, and the only detail in President Wilson's fourteen points on which there is questioning is what the President means by "freedom of the seas."

Looking for Trick.

Suspicion is the word which still summarizes the public attitude toward the Central Powers' maneuvers. Some of the most important papers believe Germany and Austria, or what remains of the Austrian government, are working together. They interpet Austria's rush toward separate peace as part of a plan to place Austrian territory as neutral ground between Germany and Allied armies which may soon be able to march through Austria.

Turkey's position is not clear. The Committee of Union and Progress apparently is still in the saddle at Constantinople. That Djavid Pasha, minister of finance, is perhaps the most influential man in the cabinet, seems to show Talaat Pasha, former grand vizar, still strong behind the screens and Young Turks and Germany yet hold power.

The greatest hope of the old guard in Germany, judging from German papers, appears to be to drive a wedge between President Wilson and the Allies and make the President play mediator, instead of belligerent.

AMERICAN TROOPS THROWN INTO FIGHT BEYOND THE PIAVE

Allies Take 33,000 Prisoners and Vast Quantity of Guns and Supplies on Treviso Plain

ITALIAN ARMY HEADQUARTERS ON THE PIAVE FRONT, Oct. 30.—(By the Associated Press.)—American troops under Major General Charles G. Treat have crossed the Piave river. The third army has established three bridgeheads on the lower Piave.

VIENNA, Thursday, Oct. 31.—Via London—"In view of our desire for peace, our troops on Italian soil are evacuating occupied regions," says an official statement issued late tonight.

By the Associated Press.

Over a front of some sixty miles, from the Brenta river in Northern Italy, to the vicinity of the Adriatic sea, the Austro-Hungarians are being violently attacked by Italian, British, French and American troops.

In the mountain region, the enemy is resisting desperately and holding his ground fairly well. But east of the Piave river he is in flight across the plains of Treviso, shaping his course over the same territory through which he drove the Italians a year ago and reached the eastern edge of the plains of Venetia.

Already numerous towns have been liberated, 33,000 prisoners have been taken and large numbers of guns and machine guns and huge quantities of stores have fallen into the hands of the Allied troops. Far behind the lines, Allied aviators are heavily bombing enemy columns in dense masses which are in retreat over the badly congested roads leading eastward toward the Austrian frontier.

Enemy Front Broken

Judging the situation from the rapid advance the Allies are making, it would appear that the entire enemy front has been broken east of the Piave and that with the cavalry operating far in advance of the foot troops, the enemy forces will be unable to reform their battle line until the Austrian border is reached. It is not unlikely that many of the Austro-Hungarians are doomed to capture or extermination by the Allies.

On the western front in France and Belgium, there has been a marked diminution in the intensity of the infantry activity. Along the British line there have been only patrol encounters and reciprocal bombardments. The French, however, are engaged in another attack on a front of about seven and a half miles between St. Quentin, Le Petit and Herby, in the general direction of the enemy's communication lines running eastward from the old St. Quentin and Laon sectors and also with the purpose of driving a wedge into this part of the southern battle line and thereby compel the enemy to readjust his front through Champagne to the Meuse.

Americans Improve Positions

Around Grand Pre, north of the Argonne, the Americans have materially bettered their positions in attacks against the Germans.

The Bellejoyeuse farm, which for several days had been No Man's Land, now is virtually all held by the Americans. East of the Meuse there has been considerable fighting, but it has resulted in no great change in positions.

The big American guns are continuing to shell heavily German positions far behind the lines and bombing planes also are intensively active against troop concentration points.

Resisting Stubbornly

WASHINGTON, Oct. 30.—Thirty-three thousand Austrian troops, hundreds of guns and innumerable machine guns have been captured by Italian and Allied forces on the Italian front, said an official dispatch today from Rome. The 332nd American infantry regiment has gone into action and the fighting now extends practically all along the course of the Piave river.

"The Austrians are resisting stubbornly, throwing in many new divisions, but have not been able to stop the advancing forces.

The dispatch follows:

"Our offensive is developing farther south," says the dispatch, "and stretches practically all along the course of the Piave. The third army is now in action successfully. The line between Brenta and the sea is strongly held by the greater part of the Italian army, alongside of which is the Fourteenth army corps of British troops and a French division. The Thirty-second American infantry regiment is now also in action.

"The enemy is resisting with exceptional stubbornness and is throwing into the fray new divisions, without, however, being successful in holding back our troops.

Mountain Fighting

"In the Grappa region, the troops of the First Italian army, with the support of the Twelfth army, has been successful in beating the enemy at Sogusito, and has conquered Mt. Geren. The Eighth army has occupied the narrow pass of Follina and has already reached Vittorio. The Tenth army, after having established solid bridgeheads over the Montincea river, has crossed the river and is advancing along the road Conegliano-Odrzo. The Third army, after neutralizing the formidable artillery fire of the enemy, has crossed the Piave at San Dona di Piave and east of Zenson.

"The number of prisoners captured up to the present moment amount to 802 officers and 32,198 men. Hundreds of guns have also been captured. It is impossible to calculate the number of machine guns which have fallen into our hands.

"In Albania, our troops after beating the rear guards of the enemy, have occupied San Giovanni di Medua and are rapidly advancing on Scutari."

An earlier official dispatch from Rome said that more than 100 villages and towns had been liberated since the offensive began, and that the Austrian army corps on the left had retired in disorder, leaving behind war materials and several hundred guns. The position of the Sixth Austrian army Corps was described as very critical.

THICKENING BLOOD PNEUMONIA CURE

Coagulin Is Found Effective in Treating Cases at Fremont

SAN JOSE, Oct. 30.—Headquarters at the base hospital, Camp Fremont, today announced the discovery of a positive cure for the pneumonia which follows Spanish influenza and which has always been the fatal stage of the disease. The treatment consists of intervenous injections of coagulin, and has been found, it was announced, to prevent hemorrhages of the lungs, which characterize this new type of pneumonia.

The report given out at Fremont says: "As a result of numerous autopsies performed on the bodies of soldiers who have died from the disease, the surgeons have found that the pneumonia developing from influenza is in no way like the ordinary pneumonia. The patient undergoes no crisis and instead of the lungs filling with mucus they become so weakened and the blood becomes so thin that upon the least irritation they bleed, resulting in the suffocation of the patient. Heretofore the surgeons have been unable to stop the flow of blood, but it was found that with the use of coagulin the blood can be thickened within twenty minutes of the first injection and the great danger of hemorrhages prevented. Already over 300 cases have been cured at the base hospital.

"Diphtheria vaccine has been used to good advantage. It not only counteracts the germ, but also helps to thicken the blood."

May Quarantine City

SAN DIEGO, Oct. 30.—After a meeting of the city health board this afternoon, Dr. D. C. Remondino, president of the board, issued a statement in which he said that if the city council did not pass an ordinance making the wearing of gauze masks compulsory in the fight against Spanish influenza, the board might deem it necessary to put the city under state quarantine. This, he said, would prevent persons from entering or leaving the city, would compel the wearing of the masks and would close all business houses.

The city council to date has refused to pass the mask ordinance.

Up to 3 p. m. there had been reported seventy-two new cases of influenza, with ten deaths resulting from the disease in twenty-four hours. Each figure establishes a new high record for the city. Many of the cases, however, are very mild.

Heavy in Colorado

DENVER, Colo., Oct. 30.—State health authorities failed to find any signs of a decrease in the epidemic in reports today, the totals of 521 new cases and 65 deaths varying little from the average of the last several days.

Claim Reduction

SAN FRANCISCO, Oct. 30.—Figures announced at 5 p. m. today by the board of health indicated a considerable alleviation of Spanish influenza conditions. Up to that hour 1,155 cases had been reported, of which it was said 382 had de-

(Continued on Page 2.)

MONTENEGRINS IN REVOLT AGAINST HUNS

Armed Bands Occupy Several Cities, Including Scutari

SERBIAN ARMY REACHES DANUBE

British on the Tigris Resist Attacks Made by Turks

AMSTERDAM, Oct. 30.—Advices received by the Dutch newspapers from Cettinje, Montenegro, by way of Vienna, says the insurgent rising in Montenegro is spreading. Armed bands have occupied Nikaic, Berano and Rejelios and the Austro-Hungarians are evacuating the entire country hastily.

Scutari and Reika, according to the dispatches, already are in the power of the insurgents and all communal administrators favorably inclined toward the Austrians are being slaughtered.

SOLONIKI, Oct. 30.—Serbian cavalry have reached the Danube east of Semendria (twenty-four miles southeast of Belgrade) and occupied Pozharevatz, headquarters announces today.

PARIS, Oct. 30—Operations in the eastern theater are described in tonight's war office communication as follows:

"October 29: Serbian cavalry reached the Danube east of Semendria and occupied Pozharevatz. The enemy made a precipitate retreat before Serbian armies, which reached the front sixty kilometers south of Belgrade and captured additional prisoners and war material."

LONDON, Oct. 30.—Tonight's official statement regarding Mesopotamia says:

"Saturday evening our cavalry, moving up the east bank of the Tigris forded the river north of Kaleh Shergbat, joined the armored cars which approached from the west and established themselves astride the Turkish communications with Mosul.

"Here they were heavily attacked by the Turks Monday, and, though the right flank had to withdraw, succeeded in defeating all attempts to drive them off the road. In the evening they were reinforced by troops from the eastern bank, which enabled them to restore the situation completely.

"The same day we advanced up the western bank of the Tigris and after a long and difficult march attacked and drove the Turks from their positions three miles south of Kaleh shergbat and captured the village.

"On Tuesday the pursuit continued. The Turks were heavily engaged five miles north of Kaleh Shergbat where they put up a stubborn defense in broken ground and ravines. By nightfall we had penetrated deeply into the enemy positions and a portion of his force which attempted to escape to the northwest was cut off by our cavalry from the north, who captured 1,000 prisoners and much material."

CHINA TO DEMAND TSING TAO BACK

As One of the Terms to Be Arranged at Peace Conference

SAN FRANCISCO, Oct. 30.—The return of Tsing Tao, taken from Germany by Japanese forces, will be one of the things China will ask when the Allies discuss general peace terms, according to Dr. C. Tsur, newly appointed consul for the Republic of China in New York, who is here en route to his post.

"When the Allies discuss the general peace terms and the new 'modus vivendi' of the world," Dr. Tsur said, "China will submit the question of the port and province of Tsing Tao to the court of right and justice of her allies.

"China will point out that Tsing Tao originally was held by the Germans under a lease. In the course of the war Tsing Tao, or Kiao Chow, was captured by a Japanese army. This, and also through the declaration of war by China on Germany, the lease of this territory and port becomes null and void."

China also will demand the abolition of extra-territorial rights and a revision of the customs, which, he said, while favorable to the foreign importer, are harmful to Chinese industry and enterprise.

WASHINGTON, Oct. 30.—Decided improvement in the health conditions of American troops arriving abroad was noted today in a report received by the war department from the chief of the army embarkation service. The improvement is believed by officers to reflect the better conditions in army camps in this country.

AIRPLANE REPORT READY FOR PUBLIC

Is Said in Advance Not to Be Whitewashing Document

WASHINGTON, Oct. 30.—Government plans for turning out quantities of airplanes and results achieved through co-operation of manufacturers, are generally commended in the report of Charles E. Hughes on the aircraft investigation to be sent to President Wilson tomorrow by Attorney General Gregory and made public then. A number of specific acts and plans involved in the big task of preparing the nation for warfare in the air are declared subject to criticism, but in the light of later developments some of these are held to be excusable.

Officials who have been in touch with the investigation emphasized today this is not to be interpreted as meaning blanket approval of the way the program has been carried out is given. Plenty of evidence of inefficiency in manufacturing plants and waste of money and time is presented, they said, indicating that execution of the government's plans might have been much better by government agencies and contractors for airplanes.

Although President Wilson has not seen the report, he has been told its substance.

Attorney General Gregory devoted most of his time today and this evening to perusal of Hughes' report and to preparing a letter of transmittal in which he is expected to offer his individual comment. His attitude is understood not to radically differ from that of Hughes.

Desirability of speed in putting finishing touches on the document was said to have been urged on Mr. Gregory today by Postmaster General Burleson and Mr. Tumulty. After their visit to the department of justice, it was announced the report would be sent to the White House early in the morning and probably would be made public before noon.

DISCUSS AFTER WAR QUESTIONS

NEW YORK, Oct. 30.—Various aspects of America's foreign trade after the war, including questions of "financing our foreign operations," "educating our representatives for foreign trade service," foreign advertising, patents and trademarks, were discussed here today at the opening of a two day "prepare-for-after-the-war" convention, arranged by the American Manufacturers' Export Association and attended by bankers, manufacturers and advertising men from all over the country.

George Edward Smith, president, declared that while members of the organization believe "this year presents the supreme test of far-sightedness of American business men," and while they want "to make the United States prosperous," they "do not seek to extend foreign trade of the United States at the expense of those nations with which we have fought shoulder to shoulder to human happiness."

"We desire to make the United States prosperous as part of a prosperous world," said Mr. Smith. "We desire to increase our exports, but in doing so we recognize that any permanent expansion is entirely dependent on commercial progress of nations that buy our products."

In recognition of his services, a gold medal was tonight presented to Mr. Smith, after his re-election as president of the association.

BUSY SCENE ON ROAD BEHIND LINES

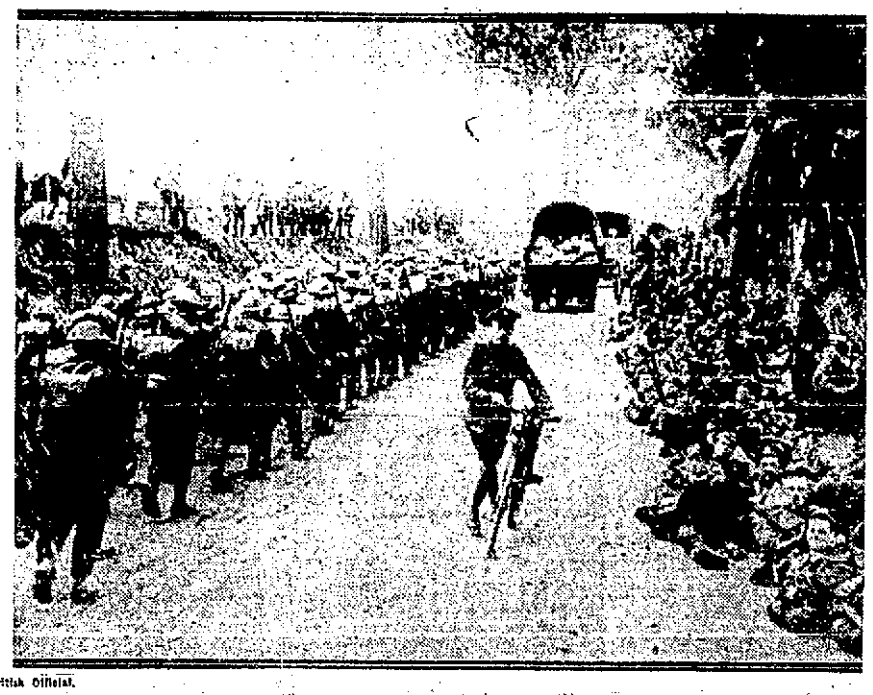

British Official.

British official photograph showing a road on the British western front in France that is being used to its utmost with the coming and going of troops and transports. The company at the right are resting prior to taking up the march again. These are the men who are helping to drive the retreating Huns back across the country they so wantonly took to the headquarters of this perpetration of sins, Berlin.

KUEHLMANN TO BE AT PEACE MEET

Opponent of Pan-Germanism Justified by Events

COPENHAGEN, Oct. 30.—The Berlin Lokal Anzeiger says Dr. Richard Von Kuehlmann, former German secretary of foreign affairs, will be one of Germany's representatives at the peace conference.

Dr. Von Kuehlmann for many years has been an important figure in German political life. Prior to his appointment as foreign secretary in 1917, he held the rank of ambassador to The Netherlands and Turkey.

Dr. Von Kuehlmann resigned as foreign secretary in July, 1918. His fall from power was regarded as a victory for the pan-Germans, who opposed vigorously Von Kuehlmann's "moderate" views regarding the war. It was asserted that a speech of the foreign secretary in which he declared that it was impossible for Germany to gain a military victory and suggested a peace by negotiations was the climax which brought forth his resignation.

WANTS TO REFUND.

SAN FRANCISCO, Oct. 30.—Permission to refund a $250,000 promissory note to the Bankers' Trust company of New York was asked of the State Railroad commission by the Great Western Power company of California here today. The note is due November 7.

2566 DIE OF GRIP IN PARIS DURING WEEK

PARIS, Oct. 30.—In Paris during the week ending today there were 2566 deaths, the greatest total since the beginning of the grippe epidemic here. Of the deaths reported 1263 were due to grippe and 515 to various diseases of the lungs. During the last few days the number of deaths reported daily has been decreasing.

THICKENING BLOOD PNEUMONIA CURE

(Continued from Page 1.)

veloped within the past twenty-four hour period ending at 5 p. m. on Tuesday was 1,518 and the number of deaths, 124.

The grand total of cases reported since the outbreak of the epidemic was 18,706, with a total of 904 deaths.

Now in Porto Rico

WASHINGTON, Oct. 30.—While new cases of influenza and pneumonia at army camps in the United States showed a decline today, an outbreak of influenza at Camp Las Casas, Porto Rico, sent the total of new cases above that of yesterday. Reports received by the surgeon-general tonight for the twenty-four hours ending at noon today, showed a total of 3,015 new cases, 592 being reported from Camp Las Casas.

New cases of pneumonia, however, were only 398, against 619 yesterday, and deaths were 151 against 188 yesterday.

Day of Prayer

NEW YORK, Oct. 30.—A call of 10,000 churches throughout the country to observe Wednesday, November 6, as a day of prayer for the abatement of the influenza epidemic, was issued here tonight from Presbyterian national headquarters. The call signed by the moderator, Rev. J. Frank Smith, of Dallas, Tex., and sixteen former moderators, appoints the day as one of thanksgiving in communities where the epidemic has abated.

Best Treatment

NEW YORK, Oct. 30.—Fresh air, good nursing and plenty of rest are more efficacious than drugs and medicine in treatment of influenza and pneumonia, according to the state influenza commission recently appointed by Governor Whitman, which met today to obtain a record of influenza cases here and elsewhere which will furnish instructive data to public health workers and physicians.

New Cases at Lewis

CAMP LEWIS, Tacoma, Wash., Oct. 30.—Thirty-four new cases of influenza reported in the twenty-four hour period ending at 1 p. m. today, was the smallest number reported in a similar period among soldiers here since October 6. There were only eighteen new cases of pneumonia. In the same period only ninety patients were received at the base hospital from all causes. More than 500 were discharged.

"The crest of the influenza epidemic is behind us and I believe the same thing also can be said of pneumonia and of the death rate, which resulted from the epidemic," said Lieutenant Colonel H. C. Gibner, surgeon of the Thirteenth division, when he received the hospital reports today.

Pneumonia is believed to have reached its height with 316 cases reported for the week ending October 19. Deaths totaled 56 that week. This weeks' report will show a figure far below these.

Attempts of relatives and friends of some soldiers here to aid the men in getting outside camp beyond the quarantine limits still are causing a great deal of work for administration officers. At the same time some amusement also is caused by them. Major F. M. Emerson, assistant to the chief of staff, who issues passes to and from the camp in cases of extreme necessity, today told of two amusing incidents in attempts to "beat the quarantine." One soldier received a telegram reading:

"You never saw Bill alive. Come and see him dead. Will hold him."

Questioning showed the telegram to be the truth and also that "Bill" was a horse. The soldier didn't get his pass.

Another soldier received the following from a girl in Seattle:

"Sister desperately ill. May die. Meet me at the same place you did last time."

This soldier said he received the news his sister was ill in a telegram, and when he was asked to show the message admitted the message was planned to enable him to visit Seattle. The girl made a mistake in suggesting the rendezvous.

Many New Cases

LOS ANGELES, Oct. 30.—Little basis for the hope that the crest of the influenza epidemic in Los Angeles had been passed was contained in the report of the board of health tonight. There were 1,088 new cases of influenza and sixty cases of influenza complicated with pneumonia compared to 859 cases yesterday. There were fifty-three deaths from influenza and pneumonia, the same number as yesterday.

GOLD PRODUCERS TO MEET M'ADOO

RENO, Nev., Oct. 30.—A committee from the American gold conference will leave soon for Washington to present the request of the gold producers of the west to Secretary McAdoo and the Senate committee on mines and mining, according to a decision arrived at this morning at a meeting of the executive committee of the organization and Senator Charles B. Henderson of Nevada, chairman of the committee on mines and mining and Director of the Mint Raymond T. Baker.

Senator Henderson told the mine operators that he would call a special meeting of the committee on mines and mining the minute the gold producers were ready to present their cases.

Mr. Baker told the committee that Secretary McAdoo was very much interested in the gold situation and has a plan to discuss with the operators.

The producers would not give out any statement concerning what request they may make of the government. The question of asking a bonus on gold was taken up at the first conference here last July, but whether they intend to ask for a bonus or not members of the executive committee refused to state.

TOKYO, Oct. 30.—Japan has sent two divisions of troops and part of a third division to fight the Bolsheviki in Siberia. Colonel Wada, senior adjutant in the war office, made those facts known officially, to correct any impression that the Japanese army is mobilizing on a large scale for operations in Siberia. He added: "In order to enable those divisions to work to the utmost efficiency in so wide a country, it was necessary to provide for them additional artillery, aviation corps, field and wireless corps, railway corps, pontoon battalions and some other contingents in the rear."

Cotton Goods

32-in. Dress Ginghams, Yd 45c
Good quality fast colored ginghams in large, handsome plaids. Suitable for practical wash dresses.

27-in. Dress Ginghams, Yd 25c
Large assortment of stripes, checks and plaids in good fast colors.

36-in. Percales, 35c Yd
The best percale made. Full yard wide and fast colors. Comes in a large assortment of patterns, either light or dark colors.

Canton Flannel, Yd 25c
Firm, heavy quality Canton flannel in a pure white.

Colored Outing Flannels, Yd 25c
Good, warm outing flannels in pretty checks, stripes, plaids and pure white.

Kimono Flannels, Yd 45c
A pretty assortment of patterns and colors in a warm kimono flannel.

Perfect Knit Underwear

FOR WOMEN AND CHILDREN

Ladies' Fleece Lined Union Suits $1.50
Perfect fitting, comfortable and warm union suits with high necks, long sleeves; or Dutch necks and elbow sleeves; ankle length. All sizes $1.50

Ladies' Fleece Lined Vests and Pants ..... 75c & 85c
Soft, warm, comfortable vests, high neck and long sleeves or Dutch necks and elbow sleeves. Pants ankle length. Priced ..... 75c and 85c

Children's Wool and Cotton Union Suits ... $2.50 up
Fine quality silk and wool mixed union suits. Very warm and comfortable. Sizes 2 to 16 years. Prices according to size ..... $2.50 to $3.50

Children's Fleece Lined Union Suits $1.00
Good quality, warm union suits for children, that will not irritate the most delicate skin. Sizes 2 to 12 years. Priced $1.00

Warm Bedding Specials

$4.50 Sheet Blankets $3.90
Good, heavy quality and large size, 72x80 in. In white, gray and tan with pink or blue borders or all white. Special $3.90

$4.00 Sheet Blankets $3.38
White or gray with pink or blue borders. Also all white; size 68x80. Sale price $3.38

$3.50 Sheet Blankets $3.00
Heavy fleeced and warm blankets in gray, tan or white, with pink or blue borders. Also all white, size 64x76. Special $3.00

$6.50 Sheet Blankets $4.85
Good quality woolnap blanket that looks like all wool; size 66x80, in several pretty colors.

Tulare At Van Ness
Einsteins
Where Price and Quality Meet

Wool Auto Robes $5.75 to $25.00

Babies

Health and Comfort
Our Baby Department is complete. Every requirement of the child has been considered. All garments must fit "for comfort." Sloping armholes and wide bodies is the standard for our Kiddie Department.

Central California's Largest Dept. Store
Gottschalk's

Cold Weather Wants

Sweater Sets consisting of Sweater, Cap and Leggings in White, Red, Copen, Old Rose, Khaki, etc., in Knitted and Angora..$2.98 to $8.50
Wool Sweaters, Plain Combination Colors in Coral, Sea Foam, Khaki, Old Rose, Copen, White and all wanted colors..$3.95 and up
Separate Pants, Leggings in White, Red, Oxford, Khaki.....$1.25 to $2.50
Mittens in White and Colored.....35c and up
Booties made of fine yarn in Plain White and Combination White and Blue or White and Pink at.....35c, up

Art Goods

Our Art Department is now ready for the most particular Xmas shopper, with a full line of Stamped and Embroidered Silver Holders, Towels, Luncheon Sets, Pillow Tops and, very important to mention, the daintiest dresses for children. See the new Teddy Bear Combination for Children, made Princess Style with Crochet Edging just like "Mama's."

A full line of Ready Made Gift Novelties now on display. We still have a supply of yarn on hand, just the shades for that sweater. Free instruction in knitting from 9 to 11 and 2 to 5 daily.

You,

Will you personally comply with the government's order and begin to shop now?

The saving of labor, the conservation of transportation and mail facilities are the reason back of the government request that you begin your Xmas shopping now.

To mail or express Christmas packages by Nov. 20th.

To shop when possible in the morning.

To carry your parcels.

To avoid exchanges.

To refrain from taking merchandise on approval.

And to refrain from asking special deliveries.

UNDERSTAND

These are not the ruling of the store, but government orders that make it imperative that if you are to do Christmas shopping then you must begin now, so as to finish it well within the next 30 days.

Thursday's House Furnishings

Outing Flannels
Dress Ginghams
Offerings

15c Hospital Gauze 10c
We are offering this gauze at this reduction for the benefit of hospitals and sick rooms. 36 in. wide; snow white.

25c bleached muslin, 36 inches wide; full bleached; free of filling. A limited amount, per yard.. 19c

15c Bleached Crash Toweling; twill crash for roller or face toweling; finished with blue border. A limited amount, per yard 9c

A very fine Australian Lamb's Wool Batting; one piece to a comfort. A splendid value $2.75

Zephyr Dress Gingham; 27 inches wide; a wide range of plaids, stripes and checks; per yard 20c

35c Dark Outing Flannel 27-in. wide; 40 different patterns in every wanted color, stripes and broken plaids. A limited amount, per yard 25c

Mercerized Marquisette; 36 inches wide, in white, cream and ecru; very durable 29c

La Marquise Challis. Copies of the French challis. A wonderful selection of patterns and color combinations. Sold exclusively by us. Per yard 50c

Velvet Dresses

New models in velvet dreses. These are New York's newest fashion favorites; fitted and loose models artistically trimmed with military braid and beads in the latest shades of navy, purple, black, brown, taupe, in sizes 16 to 44. These garments are values to $24.75. Now on display in our window.

$18.75

New Fall Coats

Advance showing of cold weather coats. They answer the purpose of the changeable weather conditions and will feel comfortable these cool nights. They are tailored up to the latest styles and of extra good velours, pompoms, Delhi and wool serge; colors of tan, navy, plum, taupe, and Burgundy, also black. One-half or full lined; large storm collar and fancy novelty cuffs; patch pockets. Coats worth up to $29.95, at $22.95

No Time Like the Present for Installing An Electric Washing Machine In Your Home

When the laundries fail you, when you have to take extra precautions against germs, the home laundry question is a serious one; the help problem is a serious one.

So when science makes it possible to attach a socket, and let electricity do the rest, it's time to investigate.

This electric washing machine is a truly practical device. It's a money saver, too, because it washes your clothes as carefully as you would yourself; and not only washes but wrings them by electricity. It does the work so simply and easily that washing is no work whatsoever.

It not only pays for itself in the saving of laundry bills, but likewise in the saving of your clothes from hard soaps and strong washing solutions.

Discard your old tub and washboard and let us send one of these machines to your home.

Very Easy Terms, $5 Down, $5 Monthly

GOVERNOR WM. D. STEPHENS

LIEUT.-GOVERNOR C. C. YOUNG

Two Distinct Issues

Governor William D. Stephens and C. C. Young have made no declaration regarding the State "Bone Dry" measure. That measure is on the ballot by petition of the people. It will be carried or defeated by the voters on November 5th, eight weeks before the beginning of the terms of office for which the candidates are elected.

This question having been submitted directly to the people after most of the candidates were in the field, and being one which the people can and must settle, no one should complain because candidates await the people's decision.

RATIFICATION IN STEPHENS' PLATFORM

But ratification cannot be settled by a vote of the people, except as they elect candidates who favor, or oppose, ratification. The Constitution of the United States gives power to the Legislature, and to no other body, to ratify proposed amendments. It was, therefore, necessary that the people should know what would be the attitude of candidates towards ratification, if elected. Stephens and Young have declared in favor of ratification. Bell, the independent candidate, and Snyder have declared against it.

The "Bone Dry" measure has nothing to do with ratification, and Stephens and Young have no more to do with the "Bone Dry" measure than any other of the 1,000,000 voters who may cast their ballots for or against it.

The "Bone Dry" measure is one issue. The election of Stephens and Young on a ratification platform is another and different issue. We must not permit the liquor men to confuse the two.

The Fresno County Ratification Committee urges that you vote Yes on No. 22.

FRESNO COUNTY RATIFICATION COMMITTEE

By J. E. Davis, Chairman

BANNER DAY FOR AMERICAN AVIATORS NORTH OF VERDUN

21 HUN BIRDMEN DOWNED BY YANKEES

Only Two Missing From General Pershing's Forces

Clear Weather Makes Attacks on the Enemy's Positions Easy

WITH THE AMERICAN ARMY NORTHWEST OF VERDUN, Oct. 30, 11 p. m., (By the Associated Press).—Twenty-one aviators were downed today by American chasing aviators. It was a banner day in American aviation, considering the number of victories achieved over the Germans.

Two American airmen are missing as a consequence of the fighting in the air.

The aerial activities began early this morning and aided by the clear weather American bombers were successful in attacking various enemy points of troop concentrations both in the morning and in the afternoon.

GROENER ASSIGNED TO DIRECT ARMIES

LONDON, Oct. 30.—General Groener, the Prussian war minister, after an audience with the emperor, has gone to German headquarters as the successor of General Ludendorff, who resigned several days ago, according to a Central News dispatch from Copenhagen.

SAN FRANCISCO, Oct. 30.—The body of George Shoup, 40, said by railroad officials here to be a cousin of Paul Shoup, vice president of the Southern Pacific company and president of the Associated Oil company, was found in his room in a hotel here early today. Hotel attendants detected poison fumes in the room. George Shoup was a mining man of Reno and Elko, Nev.

BRIGADIER GENERAL LANG IS VETERAN OF BOXER CAMPAIGN

BRIGADIER-GENERAL LONG, WHO HAS BEEN PROMOTED BY PRESIDENT FROM COLONEL.

Portrait of Brigadier-General Charles G. Long of the U. S. Marine Corps, who has been very recently promoted by President Wilson from the rank of Colonel to that of Brigadier-General. General Long was one of the heroes in the brilliant part the Marines played in the battle of Tein-Tsin, and was officially commended for bravery during the Boxer Rebellion in China.

WHEN SUMMER FLED.

Summer had a rose roof
And windows bright with light,
And sweetest rivers singing by,
And dreams of dawn and night;
And all sweet things; and shining wings
Made music in their flight.
She wasn't Winter's sweetheart,
Although he wooed her so,
And he made for her a prison
Walled round with hills or snow:
But Summer said: "Love keeps the gates;
They open, and I go!"

VICTORIOUS BRITISH RESTING ON SCHELDT

In Meantime, Germans Still Destroying, for Retirement

Allies Shell no Towns in Advance of Their Lines

WITH THE BRITISH ARMY IN FRANCE AND BELGIUM, Oct. 30.—(By the Associated Press, 3 p. m.)—The victorious British troops in the Valenciennes-Courtrai sector were resting on their arms this morning, with their line for the greater part of the way sung up against the Scheldt river and canal, to which they had forced the enemy. On the other side of these natural defenses the unhappy Germans are still clinging to positions which they hoped would afford them protection in a further withdrawal.

In the meantime, preparations for a retirement to a line further back was going on apace in the enemy forward areas. Railway communications were being destroyed and highways being blown up as fast as the war materials could be removed. The new German line would depend largely on events, but indications are that the enemy would stand temporarily on the Dendre river, which affords an excellent defense.

Shelling No Towns

Civilians have not been withdrawing in great numbers. Tournai, for example, which is closely invested by the British, appears to be full of civilians, who, thanks to the chivalry of the British forces, are in no danger except from the Huns. The British have restrained religiously from shelling towns along the line, even though it might be of military advantage to do so.

On the other hand, the enemy has been venting his hate on villages in the Allied territory along the line. Last night such places were shelled with high explosives and gas shells, and casualties were caused among the inhabitants.

Get Bridgeheads

Fighting last night was confined to local engagements. South of Valenciennes the British extended their bridgeheads on the Rhonelle river east of Artres. A counter move of the enemy north of here came to grief. The Germans put down an artillery barrage northwest of Famars, but British gunners smashed them so badly the attack did not materialize.

Further north, a hard engagement was found on the Scheldt river. Here the British attempted to cross under artillery support and a battle developed at two destroyed bridges. Attacking forces escaped a crossing twice, but the advantage was always with the enemy, who had the river for protection, and the project was abandoned.

A British patrol, however, crossed the Scarpe southeast of Maulde by raft and penetrated 300 yards east of the river, where they encountered heavy machine gun fire.

Germans Show Vigor

The Germans have been defending their present waterway positions vigorously, although holding considerable stretches mainly with machine guns along the eastern sides of the rivers and canals. Some infantry reliefs are being made along the line, but all German troops are tired, so that such a change makes very little difference to the strength of the enemy.

Ideal weather has brought out great fleets of Allied airplanes, and the Germans are not idle. Yesterday along the front between Tournai and St. Amand the British destroyed nine hostile planes and sent three more down out of control. The British have absolute dominance of the air.

Lille Reviving

Lille is rapidly coming into her own after four years of stultifying conditions imposed by the invaders. The streets have an air of happy activity, and business is being resumed. Prices of foodstuffs have dropped enormously with the opening up of supplies from the Allied territory.

Potatoes form a striking instance. Under the German regime they were seven francs per kilo (about two pounds); now the same amount may be had for one franc, twenty-five centimes. Food was exceedingly scarce and dear while the Germans were in Lille. The residents say when they received supplies from the American relief committee they were always besieged by Germans with offers to purchase. The enemy was willing to pay any price for this food, but the people used to hide their meager supplies.

The city is having considerable difficulty with light and water because the Germans severed the electric wires in most houses and cut off the water supply when they left.

When the British released the place, there was considerable dysentery because the water had been cut off, and many cess-pools had not been cleaned for four years. These conditions are rapidly being overcome.

Abuse of Prisoners

LONDON, Oct. 30.—(British Wireless Service.) — Germany has flagrantly broken the rules of international law in her treatment of British prisoners of war, declared Sir George Cave, the home secretary, in discussing the question of prisoners of war in the house of commons yesterday. Some of the German internment camps, he said, were reasonably well organized, but there were other camps where conditions were almost unspeakable.

These things were going on today and the evidence the government had obtained from lately returned prisoners was very much on the same lines as previously. Working parties of British prisoners were beaten, tortured and made to work when they were ill.

Sir George believed that if any armistice was reached the government would take steps to see that one of the primary conditions would be that all prisoners of war in enemy countries would be immediately and unconditionally released. He added:

"It will do no good to talk with the people who do these things. We have got to take them by the neck and the throat if we can, and punish them so that it will be an example for generations to come."

Parliament's Voice

LONDON, Oct. 30, via Montreal.—"Does the premier intend to take steps to secure that the peace agreement shall in general principles accord with the wishes of the majority of the members of the house of commons?" was the question submitted in the house yesterday by Sir Richard Cooper, Unionist, from Walsall. Andrew Bonar Law, government spokesman, replied that the government must be the interpreter of the views of the house and the nation.

Sir Richard then asked if the country would be committed to a secret peace agreement. In answer, Bonar Law said: "I do not quite know what the honorable member means. I do not suppose he suggests that peace terms should be put up to the country as a referendum and I know of no other way in which the country can be represented except by the government."

Denounce Andrassy

LONDON, Oct. 30.—A German wireless dispatch picked up here tonight says the German National party at yesterday's sitting expressed profound indignation at Count Andrassy, Austro-Hungarian foreign minister, making an offer to President Wilson to negotiate a separate peace without consulting the German government or representatives of the German executive committees.

In the reichstag, the dispatch adds, Count Andrassy's action caused dismay and anger, it being declared it was unnecessary as the situation was assuming a form under which co-operation with Germany would be possible.

The wireless also said advices from Budapest were to the effect that on instructions of the Hungarian government, the governor surrendered Fiume out of consideration of the small number of Croatian troops there and that the town council was dissolved and all the authorities ceased their functions. The dispatch adds that the fate of Fiume will be decided in the peace conference.

KAISER SAYS HE IS NOT READY TO RESIGN QUITE YET

LONDON, Oct. 30.—"If the moment comes when the interests of Germany demand it, I shall abdicate without hesitation, but the moment does not seem to have come."

Emperor William is quoted as having said this in an address to a number of members of the German reichstag, according to a dispatch to the Exchange Telegraph from Amsterdam quoting advices from Berlin.

PERSHING'S FORCES TAKE AINCREVILLE

American Positions Beyond Grand Pre Much Improved

WASHINGTON, Oct. 30.—American troops operating north of Verdun have occupied Ancreville and established their lines north of that village General Pershing reported late today in a communique for Wednesday.

WITH THE AMERICAN ARMY NORTHWEST OF VERDUN, Oct. 30, (By The Associated Press.)—After capturing Ancreville, the Americans advanced north of the town and established a new line on the series of ridges in that region.

WITH THE AMERICAN FORCES NORTHWEST OF VERDUN, Oct. 30, 7 p. m., (By The Associated Press.)—General Pershing's forces today improved their positions in the region of Grand Pre. Bellejoyeuse farm is now virtually within the American lines.

By the occupation of Ancreville the Americans have brought within their lines a series of hills and natural positions dominating the country for miles. Ancreville was taken with but little opposition, the resistance being principally from machine guns.

East of the river Meuse there was considerable activity today but there was no material change in the line. The Germans desperately resisted attempts to drive them from Hill 360.

Enemy artillery activity east of the river Meuse decreased this evening but the Germans continued to throw gas into different parts of the line and to hurl shells of large calibre in the back areas.

The American artillery pounded away at the positions behind the German lines. Their targets included cross roads and woods where enemy troops were reported to be encamped.

The Germans showed more than ordinary activity in the air on Tuesday night, bombing the region of Montfaucon, Cuisy and other places. The German squadron known as the "travelling circus" also appeared at different parts of the front. The airplanes were painted in bright colors. A number of combats resulted and several German machines were brought down within their own lines.

JAPANESE MISSION AT SAN FRANCISCO

SAN FRANCISCO, Oct. 30.—A Japanese industrial and economic mission, headed by R. Yamashina, vice president of the Tokyo chamber of commerce, arrived here today. The mission which is to tour the United States and South America is being entertained by the local Japanese colony.

VOLCANO ACTIVE

SAN SALVADOR, Oct. 30.—The Omotepe volcano, on the island of Omotepe, is throwing out smoke and lava. The activity of the volcano has resulted in the destruction of the new dock recently built at San Juan Del Sur, Nicaragua.

COUGHS AND COLDS NEED ATTENTION

Dr. Bell's Pine-Tar-Honey brings speedy, easy relief

Pneumonia and tuberculosis often follow neglected colds and coughs. Don't neglect yours. Take Dr. Bell's Pine-Tar-Honey faithfully according to directions and be on the safe side.

Brings quick relief from lingering coughs, protracted colds, grippe, bronchitis. Soon the sniffling stops, breathing becomes easier, the phlegm is loosened and expelled, congestion vanishes. You feel like yourself again.

Effective as it is, Dr. Bell's Pine-Tar-Honey is most economical. Try it. 30c, 60c and $1.20.

Dr. Bell's Pine Tar Honey for Coughs & Colds

—Advertisement.

The Wonder
A Store of Women's Fashions

Winter Coats 19.75

An Amazing Assortment of Smart Styles From Which to Make Selection

Coats for motoring or for street wear, in warm, winter velours, with collars of plush or of self material—belted and plaited styles. A good assortment of the most desirable colors from which to make selections.

Special Showing

Taffeta Blouses

In Wondrous Plaids

5.95 and 7.95

Many with plain collars of satin-pointed Sailor Tuxedo.

The Wonder
Underprice Cash
Downstairs-Store

Special Purchase Sale

Women's Winter Coats

In Heavy Velours Beaver Plush Collars 16.47

"BUSTER BROWN"
Children's Hose
Brown, White, Black.
44c and 49c

Knit Petticoats For Winter
1.17 to 1.77

Black's 5 Big California Stores

---This tremendous outlet gives us a buying power second to none in the state.

U. S. Food Administration License No. G16266

POTATOES

---Don't let anyone mislead you with superior quality talks. Just look at our stock and compare our price with others.

50 lbs. $1.20
15c Refund for Empty Sack
$2 Per 100 By the Sack

ONIONS Fancy Buckskins 15c — 9 lbs. $1.55 per 100 by the sack

ALASKA RED STRIPS SALMON 15c lb.

SWEET POTATOES 10 lbs. 25c

Roeding's Pure California OLIVE Quart $1.25 OIL Gal. $4.75

Bulk Califene 25c lb.

Heavy Bacon 38c lb.

Storage EGGS 52c Doz.

Salt Squares PORK 27c lb.

"OLEO" 37c lb.

10-12 Average Hams 34c lb.

Fancy NEWTOWN-PIPPIN APPLES 4-TIER $1.80 Per Box

Phone 33 for Delivery Orders

PETALUMA
U.S. Army Shoe

Ideal for the business man, the mechanic and outdoor workers.

Made on the regulation

Army Munson Last

As a guarantee against foot troubles, wear Petaluma U. S. Army Shoe.

An Absolute Assurance of QUALITY and foot-comfort

It is unequaled for every purpose where real shoe durability is required.

Ask Your Dealer for the Petaluma U. S. Army Shoe

$6.75 Union Made

STEINBERG'S "That Little Store" 1936 MARIPOSA ST. Grand Central Hotel Bldg.

Mail Orders Sent Prepaid

Vote "NO" on Proposition No. 22

(Bone-Dry Prohibition)

CONGRESS has decreed that "war-time" prohibition shall become effective on July 1, 1919.

PROPOSITION NO 22 would dry up California with her 350,000 acres in grapes, on January 1, 1919.

OUR GRAPE GROWERS NEED THOSE SIX MONTHS offered by Congress to adjust themselves to "war-time" prohibition.

We believe the people of California, by a great majority sentiment, will refuse to discriminate against their own State and will protest to the end against the destruction of our great grape industry which has been fostered and encouraged for more than half a century.

Appealing to that spirit of loyalty and justice, we urge every fair-minded citizen to

Vote "NO" on Proposition No. 22

CALIFORNIA GRAPE PROTECTIVE ASSN.

The Fresno Morning Republican

Published daily by the Fresno Republican Publishing Co. Entered as second-class matter January 27 1907 at the Post Office of Fresno, California, under the Act of Congress of March 3 1879.

MEMBER OF THE ASSOCIATED PRESS
The Associated Press is exclusively entitled to the use for publication of all news credited to it or not otherwise credited in this paper and also the local news published herein.

Subscription—Payable in Advance
By mail, delivered by carrier.....75c per month
Daily by mail, First and Second Zones, 65c per month
Third Zone, 80c; Fourth, 85c; Fifth and Sixth, 90c; Seventh, 95c; Eighth, $1.00.

CHESTER H. ROWELL, Editor and Manager

AFRAID OF RECORD

Evidently the Democratic Congress is either ashamed or afraid of its own record. At least it is making frantic efforts to run on President Wilson's record instead of on its own.

In this it is quite wise. The only good parts of the record of the present Democratic Congress are those parts in which it effaced itself, suppressed its own opinions, and abjectly did as it was told. The next best parts are those in which it was sufficiently divided to allow itself to be outvoted by the Republican minority, which was sustaining President Wilson. Whenever this Democratic majority so far broke loose as to express its own opinions, those opinions were always wrong. Its leaders unanimously and its rank and file in large part were and always have been out of sympathy with President Wilson and his policies. Sometimes they have been cowed into submission, but never have they co-operated intelligently and wholeheartedly. The reason, of course, is that they are Democrats and really represent the Democratic party. President Wilson is a national leader and represents America. This we say in spite of his recent unfortunate utterance in which, for the moment, he allowed himself to be inveigled into representing mere petty partisanship. All the virtue there is in the Democratic name is the fact that it is attached to the person, policies and leadership of President Wilson. His party stands for him because they know that he is a winner and that without him they would be lost. Its very utterances and votes and the unanimous reactionism of its leaders in Congress demonstrate that the party is unworthy of the President and that in Congress it is bound to him exclusively by ties of self-interest. Its members do not love him, do not agree with him, and are not loyal to him. But they are willing to use and even to misuse him for their own advantage. This is what they did when they induced him to try to use his influence to get them re-elected. They knew that if they ran on their records or on the records of their party the nation would repudiate them, so they tried to get aboard the Wilson record. The scheme is predestined to failure. The memories and the perceptions of the people are not so short as that. The people will send loyal men to Congress, not because they are Democrats or Republicans, but because they are loyal and because they truly represent their districts and the nation.

NO INFLUENZA CURE

Correspondents who send the Republican sure cures for influenza which they know are good because they have tried them on two cases in their own families, or because some doctor forty or four hundred years ago recommended them, must not be disappointed if they do not see their well-meant suggestions printed in the Republican. The United States Public Health Service and the State Board of Health have issued public warnings against all these cures, whether "home" cures or patent remedies sold by nostrum vendors. The Republican does not print the advertisements of the one nor the voluntary contributions of the other. In time of public stress it is dangerous to place reliance on these remedies instead of in the precautions based on the experience of millions of cases which are recommended by the public authorities. There is no "cure" for influenza, unless it be the Leary vaccine, and this has not been used enough to be anything but an experiment as a cure, though it has been much better tested as a preventative. However, there is nowhere near enough of it to be had to vaccinate the population, and the established precautions which are already working astonishingly well are the wisest course to follow.

The disease has already passed its peak in the East and in the army camps and is evidently passing it more quickly and with less devastation in California than it did in those places. This is a vindication of the California policy of taking more vigorous steps against the disease than were taken anywhere else. It is important first to take these steps and second not to place reliance in amateur or professional cures which have neither scientific reason nor anything but the most limited experience back of them.

HALF REVOLUTION

Evidently the revolution in Germany is half finished, and so far as it goes it is good. The only difficulty is that no one can now predict what will be the other half. The Reichstag and the Bundesrath have passed resolutions changing the constitution in certain respects. These changes take from the Kaiser a large share of his prerogatives and place the army under the authority of the civil government. But the Kaiser has not yet renounced the prerogatives which these resolutions deny him, and the army, put to the test of receiving one order from the civil and another from the military authorities, has not yet demonstrated which it would obey. In these conditions is infinite possibility of chaos or revolution. Whatever agreement any German government may make or propose respecting peace, there will necessarily be differences of opinion in Germany regarding them. One faction will approve and another faction will condemn. There is yet no established system by which it can be determined conclusively which of these factions represents Germany or by which the concurrence of the dissenting faction can be enforced. In fact, if the dissenting faction is the Kaiser or is led by him, he still has in his hands all the machinery for preventing the carrying out of the will and the policies of popular government. Not until some issue involving these sharp issues comes up in practical form can we tell whether the next step in Germany will be anarchy, counter-revolution or kaiserism, or orderly progress to free and responsible government. We have already announced to the world that we will not take the word of the Kaiser. We might be better willing to accept the word of the accredited representatives of the German people, but we have no means of knowing whether they could keep and enforce that word if they wished. Until, therefore the military power of the German army is broken or surrendered it is not safe even to begin considering what arrangements to make with such civil government as we may happen to find to deal with. The most uncertain thing in the world is the way a half-finished revolution will go. Germany is just in that stage, and until it does move forward or backward to some definite status nothing is responsible with respect to it. If the Germans want peace, as evidently they do, their own first task is to finish the revolution which they have begun. And to tell the truth, the prospects that they will do so grow daily better.

FOR HOME MORALE

The next big drive will be the United War Work campaign. But meantime there is the local call for funds to sustain the Y. M. C. A. and the Y. W. C. A. in their work in Fresno. At best this work can not expand in these war times, but it should at least not be allowed to suspend. The work of these organizations in maintaining the morale of the people at home is, if anything, even more important during war time than it is in ordinary times. It is forbidden to these organizations to combine requests for local funds with the national drives. There is, therefore, nothing to do but to appeal in this interval for the money necessary to keep the local work going. It is to be hoped that it will be promptly and liberally responded to, and that all the money necessary will be raised without difficulty.

RUBBER PLANTS ON THE PACIFIC COAST

SAN FRANCISCO.—Discovery of plants with rubber content in the district extending from the Pacific coast to Colorado and from New Mexico to Washington, recently reported to the California state council of defense by its scientific research committee, is said to assure the country of an emergency supply of rubber.

California is now supplying the United States with chrome, essential in the manufacture of steel, as the result of a five months' survey, Chester H. Rowell of Fresno, Cal., said in presenting the committee's report. This has released the shipping formerly employed in bringing chrome from Brazil.

An invention involving the application of the gyroscope in determining the position of a ship independently of observations on the sun or stars, and another designed to perfect the accuracy of machine gun fire from moving airplane to moving airplane were reported by Professor O. L. Leuschner, chairman of the committee. Public mention of the results of the committee's work in chemistry was withheld.

Professor H. M. Hall in his report on the rubber discovery said:

"For two months the writer carried on field surveys in eight western states in order to make estimates of the tonnage and distribution of rubber carrying shrubs and to gather samples for chemical analysis. The results indicate that the total amount of rubber present is much greater than we formerly supposed, although the percentage content of the shrubs is perhaps less over much of the area covered.

"Four of our experimental plots in eastern California have been studied and evidence obtained which indicates that it will be necessary to destroy the plants in order to harvest the rubber. On the other hand, a method is being developed which gives promise of increasing the weight of the rubber carrying portions. This method will be particularly applicable if the plants are brought under cultivation.

"In order to get an expert opinion on the quality of the product twenty-five pounds of shrub were sent to Dr. D. Spence, chairman of the sub-committee on rubber and allied substances of the National Research Council. After some months, during which time determination probably took place, the rubber was separated by the ordinary mechanical means and three per cent of pure rubber obtained. This was tested and reported upon as of "high grade and average quality—not as fine as the fine Paris, but a great deal better than most African low grade rubber." Dr. Spence also reported that 'the rubber vulcanizes rapidly, and gives a product of very fine quality.'

"It is proposed to continue the work during the winter months and to submit a detailed report for publication in the spring of 1919."

LAMENT LOSS OF TIN OIL CANS

TAHITI, Oct. 11.—(By Mail.)—The United States government's embargo by the export, in tin cans, of gasoline and distillate, is bewailed by owners of schooners among the islands. With few exceptions, these vessels are propelled by gasoline engines and on long voyages are compelled to carry extra supplies of fuel to replenish their tanks. Tins and iron drums are the only practicable containers for transporting volatile liquids in tropical latitudes.

Cutting off the supply of kerosene and gasoline five-gallon cans will deprive the islanders of one of the most universally used and valued of utensils. In every island of the south seas, even to the remotest atoll, these cans are the native carriers of water and are used as coffee pots, wash boilers, flower pots, drums for dance music, bowls for laddy and even as pillows. As a result of the outbreak old cans have greatly appreciated in value, in the eyes of the natives.

CARL D. M'INTOSH OF MODESTO DIES IN SERVICE ABROAD

MODESTO, Cal., Oct. 30.—Carl D. McIntosh, who enlisted in Modesto more than a year ago and has been in France since last fall, died in Paris from pneumonia, according to word received here today by his mother, Mrs. Daisy McIntosh. McIntosh was for a time a dispatch reader, but recently after being gassed, has been on the staff of the Stars and Stripes, the newspaper of the A. E. F., published in Paris.

EXPLORERS AFLOAT NORTH OF SIBERIA

SEATTLE—Two Arctic explorers, Roald Amundsen, noted Norwegian, drifting in his ice-locked boat from the Atlantic, and Storker Storkerson, lieutenant of Vilhjalmur Stefanson, Canadian explorer, floating westward from the Pacific on an ice pack, are both believed approaching the New Siberian islands, which jut out of the Arctic ocean off the mouth of the Lena river in Siberia. Authorities credited with knowing the Arctic currents, believe the two will reach the islands early next year.

No other explorers are now in the Arctic, and it is thought very likely that neither Amundsen or Storkerson knows the other has the same goal in mind. They probably will not meet, for Storkerson is expected to arrive ahead of Amundsen and probably will land far west of Amundsen's course.

Amundsen, the discoverer of the South Pole, and navigator of the difficult northwest passage, is on the first lap of a journey to the North Pole. He expects to make the last lap by airplanes. Storkerson is bound back in the general direction of civilization after spending several years in the Arctic. Both are seeking new lands and studying the currents and life of the northern ocean.

When Amundsen reaches the Siberian islands, the current, it is believed, will turn and carry him north. He is expected to remain with the drift until it lands him on the immovable ice far up toward the Pole. There, according to his plans, he will establish a base and attempt to fly the rest of the distance to the top of the globe.

Storkerson, according to his plans, will leave his ice pack when it reaches the Siberian islands. With his five men he will come ashore and make his way back to Alaska. His friends expect to hear of his landing some time next summer near the Lena. However, they say he may change his plans and come ashore before that time.

Stefansson, when he was in the north last winter, planned to make the trip Storkerson is now on. After he completed arrangements and purchased all the necessary supplies and dogs, illness forced him to come outside. When he left, he put Storkerson in charge.

The Canadian thinks Storkerson's trip is one of the most daring Arctic feats ever undertaken. "He is up there camped on the ice and practically living off the ice pack," Stefansson says. "Other explorers do their work from their ships. Ships are little less than floating hotels. Storkerson has no ship. If Storkerson doesn't get homesick we should hear from him next year."

Storkerson and his five men were landed last May on the ice pack about 150 miles northwest of Herschel Island. Rough estimates show that the ice at times drifts more than ten miles a day. This current, Stefansson thinks, carried Storkerson westward until in October he probably was about 200 miles due north from Wrangel Island, off Siberia and east of the New Siberian islands.

The Karluk, Stefansson's first boat, which was lost, was carried westward from off Alaska. When it was crushed in the ice, it was off Wrangel Island. Storkerson expected to get caught in the same current and go on beyond Wrangel to the Siberian islands.

"Sometimes Gwendolyn speaks and sometimes she doesn't," said Maude. "Yes," replied Maymie. "She's got that way since she took a position in the telephone exchange."—Washington Star.

"I understand he's working for the government." "Yes." "What's he doing?" "I don't know exactly, but he's got an office job in Washington that requires him to wear spurs."—Detroit Free Press.

Fresno's Yesterdays

Taken From the Files of the FRESNO REPUBLICAN

Forty Years Ago.

From H. B. Avery, who has just returned from the M. E. Church South conference, we learn that Rev. F. M. Staton has been appointed to Fresno City and circuit. Mr. Avery has been appointed pastor of the church at San Jose. He has been preaching the gospel in this place for some time, and through his efforts and perseverance Fresno now possesses a commodious and handsome church.

Fred Kramer has moved into his new quarters, opposite Einstein & Co.'s. He has a very cozy place and has named it the Bank Exchange. Fred is a jovial fellow, and he never forgets the printers. We return our thanks to him for bottles of champagne and Milwaukee beer.

Twenty Years Ago.

There was a red hot argument in Recorder Clark's court yesterday between W. D. Grady and W. D. Crighton, the opposing attorneys at the preliminary examination of a Japanese woman charged with embezzlement. The complaining witness in the case was H. Yoshide, who said he had entrusted $2 to Yuchi Kondo, a countrywoman, for safekeeping. The woman turned out to be a first-rate keeper, but not the kind Yoshide was looking for. When he returned, after the lapse of a week, and demanded his cash, he was informed by Miss Kondo that she had spent it even unto the last nickel and that she was flat broke.

Ten Years Ago.

There was set for trial yesterday for Thursday, before Justice Graham, the cases of William Kline and two others accused under the state law for slaughtering antelope. Kline and fellow-accused are ranchers of Dos Palos colony and sportsmen in the county are unusually interested in the outcome of this prosecution, because the defendants hunted and shot into the band of antelopes that is said to be the last remnant of the countless numbers that once populated the plains of Fresno. That band has dwindled to about thirty-seven, according to the last count made of them. Under protective game measures, this herd had at one time increased to fifty, a number that was reduced, so it is said, by the unlawful killing of the timid animals by pot hunters from Dos Palos.

TRY TO WIPE OUT POISONOUS PLANTS

SAN FRANCISCO, Oct. 30.—Steps have been taken by the experimental station at the University of Nevada to prevent the number of deaths among cattle, that result from poisonous range plants which infect the cattle range of Nevada.

A bulletin has been issued to assist the rangers in familiarizing themselves with the various plants.

According to the various experiments outlined in the bulletin, there are seven groups of poisonous plants which thrive on the cattle ranges, and are listed as follows:

Death Camas, Larkspur, water hemlock, rabbit brush, Lupines, western goldenrod, locos, and less important ones, False Hellebore, wild cherry and Aconite.

Of these groups some contain several species but their general appearance and poisonous properties are much the same. Either of the first seven named plants cause serious illness or death, either immediately or after a time, because of the accumulative action of the poison contained in the plant.

The various plants do not have the same effect on all animals. Every range in Nevada is said to be strewn with one or many of these redient but poisonous plants.

HOW ZEPPELINS MADE THE SILENT RAID ON LONDON

LONDON.—(Correspondence of the Associated Press.)—Ever since the big Zeppelin night raid on London October 17, 1917, the public has believed that the Zeppelin commanders stopped their engines and allowed the giant craft to drift silently with the wind across the city, which was unaware of the enemy's presence until bombs were actually dropped.

But the facts, now made known, were that the apparent silence of the Zeppelin engines was due partly to normal acoustical conditions, partly to the great height at which the airships flew in order to be above the range of British anti-aircraft fire, and partly because some of the engines did stop—although not by the desire of their engineers. The few engines that stopped, prisoners have disclosed, did so because the crews were too height-sick to operate them.

Experts say the abnormal acoustics of that night are not likely to recur, and there probably will be no return of the "silent" Zeppelin. Airplanes, on the other hand, are capable of making a silent descent upon a town, as was proved, it is pointed out, by the raid of British machines on Mannheim on the night of August 25. One pilot glided down to 200 feet from an altitude of 5000. He was enabled to make a direct hit with every bomb dropped and he circled around for seven minutes, sweeping the Badisch poison gas factory and other works, also searchlights, with machine gun fire, and finally got away scot free.

JAPANESE CHILDREN HOLD "FUNERAL SERVICES" OVER DISCARDED DOLLS

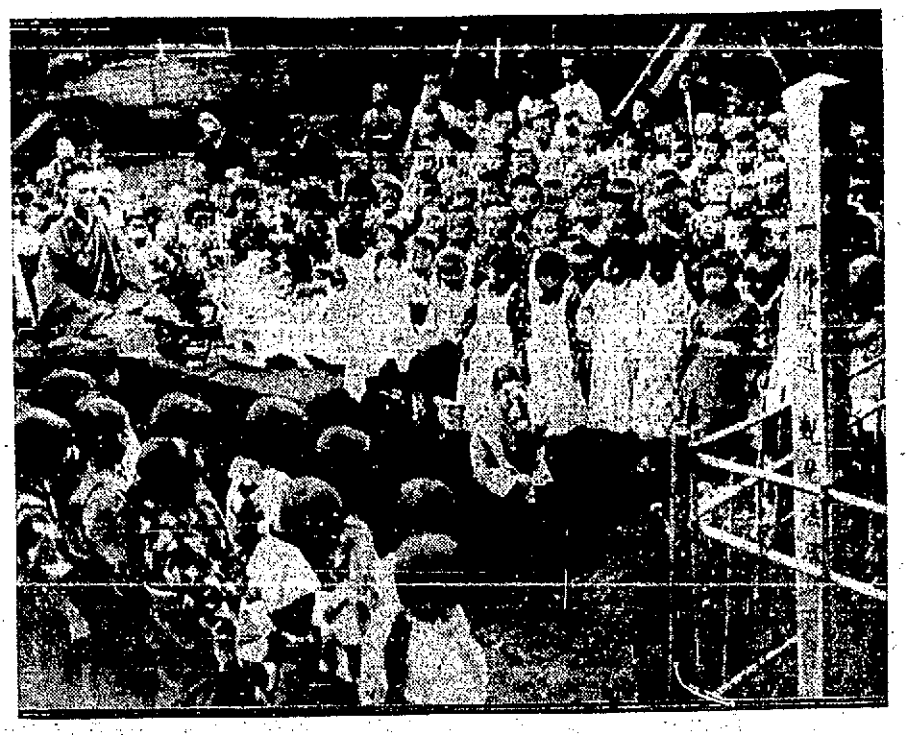

Western Newspaper Union.
Children of the Teikoku Elementary School having masses said for their discarded dolls. A very unusual photograph showing these children of the Orient, who consider their dolls their own children, having a very tender affection for them. This is the reason that they have these solemn services over the dolls that they are about to discard.

FORT YELLOWSTONE NOW ABANDONED

LIVINGSTON, Mont., Oct. 30.—Abandonment by the government of Fort Yellowstone, in Yellowstone national park, intention of which is announced, will mark the passing of one of the historic spots of western frontier history. The barracks and other modern buildings of the present day fort stand near Mammoth hot springs reached through Gardiner canyon. In ruins upon a nearby hilltop, where it commanded a view for miles around, stands what remains of the ancient fortress, in whose vicinity many Indian battles were fought in an early day.

As the Indians began to be pushed back on their reservations however and the park became the haunt of tourists, the old fort, which once sheltered a large force, was abandoned for a modern barracks and the garrison was gradually reduced until only a few platoons remained to serve as park policemen. Their place since the entrance of the United States into the war, have been taken by civilian guards.

EVERYBODY'S DOIN' IT

By Mart V. Donaldson

Oh!
This mask on the "mug" of us,
That is, on the most of,
Disfiguring to me and to you,
The rag that's a-smoth'rin' us,
Stirring up "cuss" in us—
This mask thrust to view by the "Flu."

And, oh! the reak brands of 'em—
(The marks of our hands on 'em)
Cut straight, and cut bias and cut skew,
So "fetching" the build of 'em,
So "telling" the tilt of 'em—
The masks wished on you by the "Flu."

And just note how they wear 'em!
(May old Fate gindly spare 'em)—
A mere hook, bit o' string, or a pin—
Wee hole for our pipe in 'em,
But worn by the most of 'em
A-dangle the rim o' the chin.

But it's up to all of us
To prove the rare grace of us,
(Ever trying to me and to you),
Dignified features to muss,
With naught of fretting or fuss,
And hasten the flight of the "Flue."

"I want to get some information," said the tired man with three suitcases. "Why don't you apply to the bureau of information?" "I'm working up to that. First I've got to get information as to how I can find the bureau of information."—Washington Star.

TELEGRAPHY

STENOGRAPHY—BOOKKEEPING
TELEGRAPHY — English Branches
An exclusive private school for one hundred pupils.
Board and room—or board, room and tuition may be earned.
Short finishing or diploma courses for advanced students.
Expert teachers in all branches. Telegraphy taught by former instructor for S. P. R. R. Co. and U. S. Signal Corps expert.
The Mackay Business College is Fully Accredited. Send for free catalog.
Mackay Business College
Founded by S. P. Co., 1907
Phone 926. 913 Jay Street, Fresno

GUNSMITH

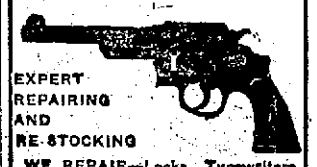

EXPERT
REPAIRING
AND
RE-STOCKING
WE REPAIR—Locks, Typewriters, Cash Registers. Safes Opened.
L. H. Weilheimer
1026 Eye St., Phone 1076

LET US DO YOUR
Auto Trucking and Storage
Packard Equipment—Brisk Warehouse
FURNITURE MOVING TO ANY POINT IN CALIFORNIA
Machinery Moved—Fruit Hauling.
C. C. McCLURG, MANAGER. PHONE 4560-J.

WOMEN PAINTING GIRDERS HIGH UP IN TRAIN SHED

British Official.
Decided changes have been brought about by the war in regard to the work that women are doing. This British official photograph shows two women who have enough courage to climb to the top of this train shed and do a man's job by painting the roof girders above the rails.

Years of Experience Enable Us to Select the Best Values for Our Customers

Furniture selected from our worth while assortments will reflect your good taste to your friends.

BED ROOM FURNITURE

Our Bed-room Furniture is reasonably priced. Much more so than might be supposed from the value there is in it.

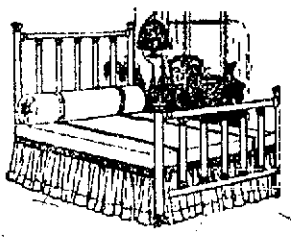

W. Parker Lyon Furniture Co.
1121-1123 K St.
HEATING STOVES—GAS RANGES

AMERICAN TROOPS IN PORTO RICO DISREGARD EARTHQUAKE BUYING BONDS

Western Newspaper Union.

In spite of the fact that Porto Rico was shaken by the earthquake that occurred there on the 11th of this month our troops in training there not only kept on with their work but subscribed for more than $250,000 worth of bonds of the Fourth Liberty Loan. Photo shows the boys of the 3rd Training Camp, Porto Rico, having bayonet practice.

JAPAN SEEKS TO PACIFY CHINA

Would Mediate Between North and South Factions

PEKING, Oct. 30.—(By The Associated Press.)—The new Japanese government has arranged a plan to approach the leaders of north and south China simultaneously and offer friendly mediation with a view to effecting a reconciliation, Chang Tsun Hsiang, the Chinese minister at Tokyo, reports to his government, according to the Asiatic News Agency. This action, is is said, will be taken notwithstanding the powers have not recognized the belligerency of the southern Chinese. It is declared that one of the provisions of the plan is that the powers will refuse further loans to China until peace is established.

On the other hand, the Chinese cabinet is making a serious effort to placate the south in order to avoid mediation. It is declared that delegates from the Peking and Canton governments will be appointed shortly to discuss peace terms.

SOLDIERS' SALVAGE AIDS GOVERNMENT

WASHINGTON, Oct. 30.—"In expressing the gratitude of the American expeditionary forces "to the millions of men, women and children in America who are doing without things that the war may be more efficiently prosecuted," General Pershing in a cablegram to Secretary McAdoo today told of the results being accomplished by the American military salvage plants in France.

"The salvage service is effecting a saving to the government considerably in excess of $100,000 each day," said General Pershing. "But the saving in money is not the vital part of the work. We are saving material imperatively needed at the front, that no expenditure of money can immediately replace. We are directly saving ocean tonnage, which is seriously needed every week, and indirectly releasing labor for service in shipyards, on railroads and in other essential industries in the United States."

WHAT ONE MAY EAT IF PRICE IS HANDY

Merritt Specifies Further in Regard to Mixed Dishes

SAN FRANCISCO, Oct. 30.—Mince pie, larded sweet breads and larded filet of beef, hash, goulash, and meat cakes and pies containing two or more kinds of meats, trimmings or scraps may be served in public eating places, Ralph P. Merritt, Federal food administrator for California, announced tonight.

A general order prohibits public eating places from serving more than one kind of meat at a meal and the modification of the order, it was said, followed investigation which showed strict observance of the rule would result in waste of meat scraps and trimmings.

Mr. Merritt also announced that old established combinations of meats such as liver and bacon, chicken and Virginia ham, club sandwiches and other varieties of sandwiches containing more than one kind of meat may be served.

MANY REFUGEES ENTER HOLLAND

Much Misery Endured by Belgians and French Moving North

AMSTERDAM, Tuesday, Oct. 29.—When the German retirement in Belgium began, it was expected that 250,000 refugees would seek safety in Holland. Up till Saturday night, However, only a small fraction of this number had arrived. At that time about 7,000 had passed through the wire gates marking the Dutch-Belgian frontier. On Friday alone 4,386 arrived. All but 13 were French people from the districts of Valenciennes, Douai, Cambrai and Le Quesnoy.

The stream of refugees began to trickle in slowly. At first several hundreds arrived each day, but the number now has increased to thousands. However, there has been time to organize at frontier centers, food depots in charge of committees cooperating with the Dutch Red Cross. Doctors and nurses also were sent to the border.

So far there have been two main streams, some 30 miles apart. One point of entry is where the Dutch provinces of Brabant and Limbourg meet, and the other is across the Meuse river into Maastricht, the capital of Limburg province. At these two points the fugitives are registered by the military authorities and must undergo a physical examination.

The spectacle of the weary, travel-stained war victims toiling through the mud and rain was affecting, and the sufferings of the old and infirm men and women and children on the 150-mile tramp was intense. Most of the French civilians had been on the road a month; others six weeks or two months. All the French spoke of the kindness of the Belgian people, who shared their food with them.

The fatigues of the journey were too much for some of the travelers. The weaker ones died on the way, and a few others succumbed soon after reaching Holland. Many of the refugees are suffering from grippe and bronchial affections.

Carries Dead Babe

Many pathetic incidents occurred during the march. Among the refugees reaching the Dutch border was a young mother with the body of her six-months-old babe clasped to her breast. The babe had died four days previously, but the mother refused to bury the body in soil held by the enemy. An old woman of Cambrai traveled for three weeks in a chair tied on a cart. Scarcely had she reached neutral soil when the cart overturned and the woman was killed.

To distribute the fugitives in Holland, the government last week ordered the burgomasters of Deventer, Assen, Zutphen and Arnhem and other provincial towns further north to arrange to accommodate refugees to the extent of 2 per cent of the populations of the towns. To these centers the fugitives now are being taken on fourteen special trains carrying 1,000 persons.

The Dutch villagers on the frontier have rendered efficient first assistance to the refugees, although food is not plentiful. At Maastricht great crowds welcomed the refugees by singing the "Marseillaise" and the "Brabanconne," and loaded them with food and dainties.

The French minister at The Hague has been investigating the possibility of repatriating the refugees to France through the liberated section of Belgium, but the plan is nto yet feasible. Meanwhile a scheme for repatriation by sea is being considered.

WATCHING OUT FOR ELECTION FRAUDS

SAN FRANCISCO, Oct. 30.—Orders directing the employment of every government punitive force against any attempts to tamper with the vote for senators or congressmen in the coming election were received from Attorney General Gregory by E. M. Blanford, chief of the bureau of investigation, department of justice, and Mrs. Annette A. Adams, temporary United States district attorney here. Government prosecutors and other government agents throughout the country have been given similar orders, the message said.

Blanford and Mrs. Adams arranged a conference upon receipt of the telegram, to discuss all phases of the matter.

In the message Mr. Gregory called attention to the "actual and contemplated" violations of the corrupt practices act, originating in all parts of the country, and quoted recent declarations of President Wilson to the effect that every government force would be commissioned to stamp out such violations.

According to Blanford, the orders will mean a government surveillance of Tuesday's election to see that there are no untoward efforts made to influence congressional or senatorial votes. The corrupt practices act provides a sentence of one year, a $1,000 fine, or both, for violations.

Blanford would give no information as to whether any of the corrupt practices charged by Mr. Gregory originated in California.

FIRE DESTROYS CHLORIDE PLANT

BRISTOL, Tenn., Oct. 30.—Fire, followed by a few explosions of minor character, destroyed the chloride distilling building at the $3,000,000 government chemical plant at Kingsport, Tenn., tonight, but no loss of life was reported. The damage was estimated at more than $100,000.

The origin of the blaze has not been determined, according to the reports received here. First accounts said a number of persons had been injured by the explosions, but this was denied.

C. MILLS, REEDLEY, HURT IN FRANCE

OTTAWA, Oct. 30.—The name of C. Mills, Reedley, Cal., appears on today's Canadian casualty list among the wounded.

ROADSTER BREAKS WHEEL SKIDDING

In passing the street sprinkler about 11 o'clock last night a roadster belonging to P. G. Gattle, 239 Diana street, whirled around and skidded up onto the pavement on Van Ness avenue near the Liberty marker, smashing the right hind wheel. No one was hurt.

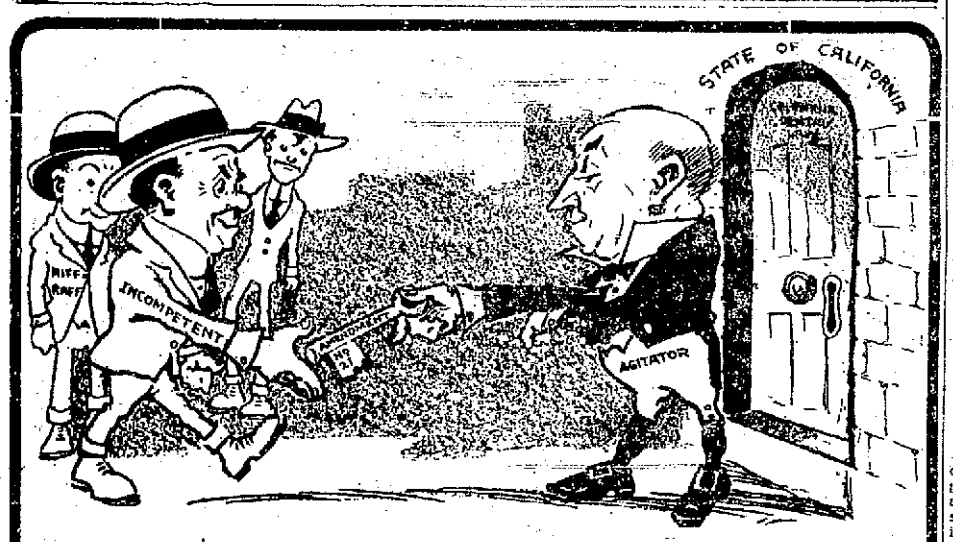

Don't Let the Door Be Opened

Vote NO on Amendment 21 and keep out the incompetents and derelicts of the dental profession. Don't open the door to the quack dentist.

Amendment No. 21 is the key that will open the door of the State of California to all the quack dentists, the riff-raff, the derelicts from other states—to any dentist, no matter how incompetent, who may happen to have the $25 to pay for his license fee. Do you want to trust your health and your welfare to the practices of such incompetents as these? Of course not. Then vote a decided NO on Amendment No. 21, and get all your friends to vote NO on this amendment.

Keep Up the High Standard of Dentistry In California

The present standard of dentistry in California is high. This amendment, if it becomes a law, will lower the standard to that of the lowest in the country. It is a menace to public health and safety. Vote NO on Amendment 21 and keep the standard high.

Protect the Young Dentist Serving Uncle Sam

This is a law proposed by the selfish interests of one individual just at a time when practically all the younger members of the profession and the young graduates are away in the service of the country. The power behind this amendment has taken unfair advantage of the war situation in proposing this amendment when the individuals against whom it is directed are not here to defend themselves.

Don't Be Misled About the Question of "Anesthetics"

This amendment, if passed, will make it a violation of the law for a dentist to administer even a "local" anesthetic without the presence of a third person. Not even the simplest operation—the drawing of a tooth where a local anesthetic is administered can be performed without the presence of a third party. Could anything be more ridiculous?

---Nor About the Clause Pertaining to Low Fees

This clause is purely hosh. It is not unprofessional to charge low fees, and never has been. This clause is made more ridiculous by the fact that it is proposed by interests who want to import the cheapest "help" they can get in order to make greater profits themselves. Don't be fooled by this clause. VOTE NO on Amendment 21.

VOTE NO On Amendment 21

Radin & Kamp

The store that sold over a Million last year—Why?

Beautiful Coats

With Fur or Velvet Collars

$19.75

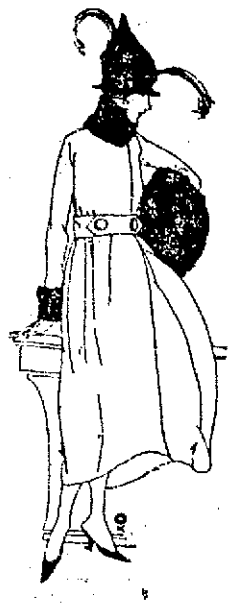

—Women who need coats will find these exceptionally desirable models at a very low pricing considering their quality.

—All the latest styles are included, the long, loose-line coats, belted and half belted styles, full or half lined, and with large fur and velvet collars and cuffs.

—The materials are velour, fancy cloths, plush and Kersey cloth, in all the leading colors. Complete range of sizes, on sale at **$19.75**

Dresses at $24.75

—Wonderful dresses of all wool Jersey cloth—draped, pleated or plain skirts, many with fringe trimmings. New—just received from New York, priced **$24.75**

Co-Ed Dresses

—The dresses of youthful distinction. Sold in Fresno here only.

Wool Blankets at $9.98

—Fine white wool blankets with pink or blue borders. Size 60x80. Underworth at this pricing.

Sheet Blankets $3.19

—In white, gray or tan; size 60x76. Tomorrow at our low price **$3.19**

Woolnap Blankets

—Nashua woolnap Blankets; look and feel like wool; size 64x76; white, gray and tan **$4.69**

Plaid Woolnap Blankets

—Nashua plaid woolnap Blankets; size 68x80, at **$6.19**

$3.39 Comforts $2.89

—Stitched silkoline Comforts, for small beds **$2.89**

—MAIN FLOOR

Red Cross Aprons $248

—V neck style with belt and large pocket—sizes, 36 to 44.

Nurses' White Uniforms $3.48

—Nurses' white uniforms with turn-down collars and long sleeves, made of the best material.

—Sizes 36 to 44, at ... **$3.48**

—SECOND FLOOR.

Scores of Charming Waists, $4.19

—Featuring georgette and crepe de chine Blouses in the slip-over collar styles, as well as collarless styles in combinations with satin.

—Tailored, lace and embroidery trimmed models—all of fine quality, and remarkable values at **$4.19**

Warm Flannelette Gowns, $1.98

—With or without collars; very roomy and full length. In white and colors. Sizes 15, 16 and 17, at **$1.98**

Children's Flannelette Gowns $1.48

—In white and colors. Trimmed with colored braid. Sizes 6 to 14, at **$1.48**

Children's Pajamas at $2.48

—Made of warm material. Elastic fitted legs. Sizes 6 to 14 years **$2.48**

Wool Sweaters at $5.98

—In heavy, warm weave. Roll collars, belts and two pockets. Colors, red, gray, blue and green—sizes 36 to 44, extra special values at **$5.98**

Children's Sweaters

—Children's all wool Sweaters, with sailor collars and pockets; red, gray, navy, Copenhagen, green and white, at **$4.48**

Toques 79c

—Wool toques with tassel, or button on the side; colors red, green, white, blue and mixed colors, at **79c**

Shoes at $4.95

$6.50 Values

—Stylish black and gray combination Lace Boots, new fall styles fashioned on a long slender last with high Louis heels and light flexible soles.

—Boots that fit, and that will wear, special at **$4.95**

—Fine black kid lace boots, plain toe last, high leather heels and hand turn soles. High class dress boots **$8.50**

Union Suits $1.00

—Women's fine fleeced Union Suits; high neck, elbow sleeves; ankle length; all sizes from 34 to 44, in white only **$1.00**

GET YOUR GUN AND HUNTING LICENSE HERE

KEEP IN THE OPEN AIR

—Go Hunting For Ducks Over the Week-End

This is the season of the year when you should be in the open air all you can. There is no better sport than duck hunting, and you are sure to have good luck if you are provided with the proper gun, for ducks are plentiful. We can supply you with a gun and all the needed articles.

—ITHACA **$32.50** Double Barrel

—FULTON ..... **$32.50** Double Barrel

—PARKER ..**$40. $83.75** Double Barrel

—FOX ..**$35. $44** Double Barrel

—L. C. SMITH **$40. $50. $60 $84.** Double Barrel

—WINCHESTER HAMMER PUMP ..... **$35.00** 12 ga. solid frame

—WINCHESTER HAMMER PUMP ..... **$38.00** —Take down instead of solid frame.

—WINCHESTER HAMMERLESS ..... **$42.00** 12, 16, 20 ga. pump

OTHER MAKES

—IVER JOHNSON ..... **$10.50** 12-16-20-36 ga. single barrel

MARSWELL ..... **$32.50** 12-20 ga. pump gun

—REMINGTON ..... **$42.00** 12 ga. pump gun

—REMINGTON AUTOMATIC **$52.00**

AND OTHER NEEDS

—GUM BOOTS ..... **$8.00** Hip length.

—GUN PADS They protect your shoulder. **$1.50—$2.00**

—HUNTERS' SHOES ... **$5.00** Ball Brand Shoes.

—DUCK CALLS **50c. 75c. $1.00.**

—SHELL BAGS **$1. $1.25. $3.50. $4.50**

BLACK BASS FISHING

Is Extra Good Around Mendota

Season Closes November 30th

Come in and see Aldrich and he will be glad to tell you just where the fishing is best—and what you will need. The season closes off the 30th of November.

Homan & Company INC.

MARIPOSA STREET NEAR K

To the Voters of the Third Judicial Township, Fresno County:

I hereby solicit your support at the general election, Nov. 5, 1918, for the office of Constable. If elected I promise you efficient service in the future as I have endeavored to render in the past.

Yours truly,

Geo. E. Machen,

Incumbent.

Why Not?

Have your car repaired in the cleanest and lightest shop in town?

No matter what make of car, we are able to take care of its troubles. My business is keeping your old car in new condition.

We do first-class work only—no job too large or too small.

Buy W. S. S. Stamps.

Frank W. Hansen

Every Car Service

2027 Merced St.

Fresno, Cal. Phone 186

SOCIETY

Miss Bernice Brott, daughter of Mrs. Sam Samelson, leaves today for San Francisco to linger for a day before going on to New York, enroute to France as a member of the medical department of the U. S. Army. Miss Brott has just completed a course in reconstruction work at the University of California, and previous to this course had been a medical student at the university, which valuable experience enabled her to complete the reconstruction course much more quickly.

* * * *

Mrs. B. P. Shepherd was the hostess at a charming little luncheon party yesterday at her home on Ventura avenue, at which she made two popular visitors in town the guests of honor. They were Mrs. Henry Avila, of Berkeley and Miss Flora Short of San Francisco. Chrysanthemums in pastel tints were attractively combined in an opalescent bowl as the table decoration, marking the center of a handsomely embroidered luncheon cloth.

About the table were grouped with Mrs. Shepherd, Mrs. Avila, Mrs. Short, Mrs. Charles Griffith, Mrs. H. Wingate Lake, Mrs. E. E. Manheim, Mrs. F. A. Seymour, Mrs. William Ansley Jones.

* * * *

Mrs. Archie Storey left early in the week for Los Angeles, after a few days' sojourn in town.

* * * *

Mr. and Mrs. Luther Neil, Miss Isabel Neil, and Miss Colman left on Saturday for California Hot Springs, to spend a week.

* * * *

The meeting of the Take Embroidery Club which was to have been held at the home of Mrs. F. E. Boughton in the country yesterday was indefinitely postponed.

* * * *

George Bowden, the English voice culturist, left on Monday for New York City, after spending a short time in Fresno. His assistant, Miss Katherine Urner, left Tuesday for Berkeley to spend a short time before returning to New York.

* * * *

At a quiet home wedding solemnized last night at the home of the bride's sister, Mrs. Andrew P. Dron, 906 S street, Mrs. Gene Vance Anderson became the bride of R. Harvey Furneaux of Atwater. The ceremony was performed by Rev. George B. Greig, of Berkeley, in the presence of immediate relatives and friends, and fall flowers chrysanthemums and dahlias with greenery, made bright the setting. Mr. and Mrs. Furneaux are to spend their honeymoon in Southern California, and will later return to Big Oak Flat to make their home for a time.

* * * *

There will be no meeting of the Parlor Lecture Club today, owing to the epidemic.

* * * *

Mr. and Mrs. Frideaux S. Turnbull left yesterday for Berkeley to visit her mother, Mrs. W. H. Hodgkin.

* * * *

Mrs. John Fahrwenther has returned from a six weeks' visit in Des Moines with her daughter, Mrs. W. E. Crawford.

* * * *

Mr. and Mrs. Fred Dow are spending some time at California Hot Springs.

* * * *

Dr. and Mrs. E. L. Hopkins, Mrs. Joe Walter, Miss Lillian Walton and Miss Betty Hopkins have returned from a several weeks' sojourn at California Hot Springs.

* * * *

Miss Helen Clark is at home from the University of California, convalescing from an attack of Spanish influenza.

* * * *

The Community Auxiliary of the Red Cross will meet as usual Thursday morning at the First Congregational church for all-day sewing for the army. Mrs. Louis Einstein is again supervising the work of the auxiliary.

* * * *

Mr. and Mrs. Ernest Signer of San Francisco are guests of the latter's mother, Mrs. F. T. Barker, for a time.

* * * *

On account of the epidemic of influenza, the meeting of the Madison Club which was to have been held on Friday afternoon at the home of Mrs. Dan Dismukes, has been indefinitely postponed.

* * * *

Miss Sarah Tribble was the hostess at a masquerade Hallowe'en party on Tuesday evening. House decorations reflected the Hallowe'en season, with black cats and lanterns and effective place cards. Dancing was enjoyed, and supper served late in the evening. Among those included in the party were Misses Marie Fugelsang, Laura Hansen, Frances Oliver, Carrie Peterson, Katherine Hutchinson, Edith Weger, Clarissa Hutchinson; Messrs. Vigo Fugelsang, Ellsworth Dickson, Randolph Jackson, Sophus Fugelsang, Marshall Sims, Kenneth Tweed, Marfred Hansen, Mr. and Mrs. E. W. Tribble.

TODAY'S BEAUTY TALK

You can enjoy a delightful shampoo with very little effort and for a very trifling cost, if you get from your druggists a package of Canthrox and dissolve a teaspoonful in a cup of hot water. This makes a full cup of shampoo liquid—enough so it is easy to apply it to all the hair instead of just the top of the head. Your shampoo is now ready. Just pour a little at a time on the scalp and hair until both are entirely covered by the daintily perfumed preparation that thoroughly dissolves and removes every bit of dandruff, excess oil and dirt. After rinsing, the hair dries quickly with a fluffiness that makes it seem heavier than it is, and takes on a rich luster and a softness that makes arranging it a pleasure.

—Advertisement.

FRESNO MARINE REPORTED DEAD

News was received in Fresno yesterday of the death of Harley B. Hockett of the United States marines on September 29. Hockett had been in the service fifteen years, and had announced his departure from New York on September 14.

Sometime afterwards the family received word that the ship on which he sailed had arrived safely. His relatives stat that they are of the opinion that he died at sea, as the period between the time of his departure from New York and the time of his death was too short for the journey across the Atlantic.

He is survived by two brothers, F. E. Hockett of Fresno and C. S. Hockett, with the aero squadron in France; one sister, Miss Irma Hockett, of Fresno, and an uncle and aunt, Mr. and Mrs. S. S. Hockett of Fresno.

Government Is to Supply Zante Currant Cuttings

George C. Husmann, pomologist in charge of viticultural investigations, of the United States department of agriculture at Washington, D. C. arrived in Fresno yesterday to look over certain situations concerning the Zante currant in France and vicinity. For more than three months Husmann has been making general observations of the state, and was in Fresno about two months ago. On his return trip, Mr. Husmann hopes to meet growers who are interested in the cultivation of this currant. He will be in town today and probably tomorrow and will meet growers at the Sequoia hotel.

In an article by Mr. Husmann in the Journal of Heredity, the pomologist writes: "Because there is a bush fruit grown called currant, many people imagine that the dried grapes used so extensively in cakes, puddings, etc. are the dried fruit of the currant bush (Ribes species); when, in reality, the currants of commerce are dried grapes.

According to Elsen, they are referred to by Pliny as being grown in Greece in 75 A. D., after which there appears to be no further historical record of them for nearly a thousand years. During the eleventh century, in the old herbals and in the literature of the fourteenth, fifteenth and sixteenth centuries, reference to them occur as "reysyns de coraunntz', 'Corent,' 'Raysns of Coren' and currans.'

The name currant appears by gradual evolution to have developed from the name Corinth, the port from whence the early supplies of this fruit reached western Europe, furthermore the currant grapes were heard of 1,600 years before, and the name 'currant' was applied to these grapes as early as 1578, several centuries beofre the common garden currant was first cultivated."

An interesting bit of history of the currant grape began with the destruction of the vineyards in France by phylloxera during the middle of the last quarter of the last century, which caused a heavy demand at high prices for dried currants for use in making wine, brandy, etc. This resulted in the planting of so large an acreage of such grapes in Greece that in some regions it became the sole industry. The reestablishing of the French vineyards on phylloxera resistant grape stocks, Mr. Husmann said, which were introduced from the United States, and France in 1890 and the imposing of import taxes on dried currants, practically excluded them from France. This resulted in a serious crisis in the currant industry of Greece, the production of them being far in excess of the demand. The "parakratesis" or "retention" act was passed by the Greek parliament in 1895 for the purpose of maintaining prices and controlling the yearly output, and to prevent as far as possible, the overstocking of the markets.

The United States department of agriculture, Husmann said, has succeeded in demonstrating that these currant grapes can be profitably grown in America. This paves the way, he continued, for the establishment of another very important and extensive grape industry in this country. Another exceedingly important matter is that the currant grapes are among the earliest grapes to ripen, in fact ripen so early that they will be dried and put away before the earliest rains occur in districts where other raisin varieties are too late in ripening, and in the present raisin sections of the country currants can be grown as an advance crop and be cured and stored by the time other raisin grapes ripen, so the same labor employed in harvesting and curing currant grapes can, after having accomplished that work, harvest and cure the other raisins.

Currant varieties were introduced into California as early as 1861, and these were followed by later introductions. Among these, however, there appears to have been no valuable dark colored varieties, but some fairly productive red and dark strains producing fruit of inferior quality.

Two cardinal points must be observed to grow them successfully, Husmann stated, namely they should be grown grafted on phylloxera resistant stock congenial to them and suited to the soil and other conditions in which grown, and the vines need to be thoroughly girdled at the proper time. These currants are excellent in quality both as fresh fruit and dried. The crop ripens from July 15 to August 15.

The government, Mr. Husmann stated last night, will stand ready to make distributions to growers of a supply of cuttings, of the currant that is considered the only variety that should be engaged in. Requests for these cuttings should reach Mr. Husmann at Washington not later than December 15. Owing to the present status of postal delivery, not more than a four-pound package, including packing, may be sent, so in the letter of request to Washington, the growers are asked to state their willingness to pay express charges. The material itself will cost nothing.

Husmann will explain to interested growers any points concerning pruning, training, cultivation, etc.

DR. A. H. SWEENEY HAS INFLUENZA

Dr. A. H. Sweeney, former city health officer, is ill with influenza and confined to his bed at his home.

TO TALK AGAINST HEALTH INSURANCE

MRS. L. P. BOYCE.

Arguments in opposition to the health insurance amendment will be given in an address to be delivered by Mrs. L. P. Boyce, of Los Angeles, in the Dickey playground tomorrow afternoon at 3:30 o'clock. The meeting is to be held under the auspices of the woman's campaign committee of the Research Society of Social Economics.

All persons interested in the question are invited to attend.

For Constable of the Third Judicial Township

EDGAR A. NICHOLS

—If I should be your choice and be elected to office
—1. I will adhere strictly to duty.
—2. I will protect your interests, both personal and property.
—3. I will at all times be your chosen servant.
—4. I will weigh your troubles prudently.
—5. I will serve you as jurisprudence directs.

AND

—1. I will not promise and not fulfill.
—2. I will not weight you with excessive expense.
—3. I will not shirk my sworn duty.
—4. I will not soar above my office.
—5. I will not disappoint you.
—Your vote is respectfully solicited November 5.

J. N. LISLE for CORONER

Election Tues Nov 5th

My campaign has been and will continue to be conducted at my own expense, therefore, if elected Coroner, no obligations or promises have been created to be repaid out of my official capacity.

When the Coroner Is Called It Is Too Late for a Doctor to be of Service

A coroner is never called except in case of death, consequently a doctor can be of no service.

On the other hand, an embalmer is often required immediately and every undertaker is a licensed embalmer. Another point—an undertaker's equipment is required to remove and care for the body until the relatives or friends can be notified.

What would a coroner do without an undertaker's equipment? An undertaker maintains an equipment necessary for the efficient handling of Coroner's cases—therefore he is the logical man for Coroner.

I Will Turn My Equipment Over to the County and Establish a Public Morgue

My election would mean a saving to the taxpayers of Fresno County, for my office and equipment would be at their disposal.

I would establish a public morgue to care for the bodies until relatives or friends have been notified and given an opportunity to select whatever undertaker they prefer to have charge of the remains.

This will take away from the Coroner any opportunity to "divide up the work" and favor his supporters.

LET THE RELATIVES AND FRIENDS SELECT THE UNDERTAKER THEY PREFER!

A Doctor Coroner Cannot Perform an Autopsy READ THE LAW

"No autopsy can be made or medical evidence given at inquests except only by a physician ***who is not connected with the office of coroner***"

The above is taken from our Statute Books and exposes the claim that a doctor coroner can perform his own autopsies.

Election is next Tuesday. Consider well the qualifications, experience and equipment of both candidates and place a man in the office of Coroner who is not under obligations to anyone for campaign expenses and who has the qualifications and equipment to serve most efficiently as Coroner with the least expense to the tax payers.

Vote for J. N. Lisle and Put an Undertaker in the Coroner's Office

PHONE 3600 AND WE WILL FILL YOUR ORDER CAREFULLY AND PROMPTLY.

STORE NEWS FROM

GRAFF'S

GROCERIES-HARDWARE-CROCKERY
KERN ST. AND VAN NESS BLVD.

New pack of Fancy Boxes Raisins and Figs Now In

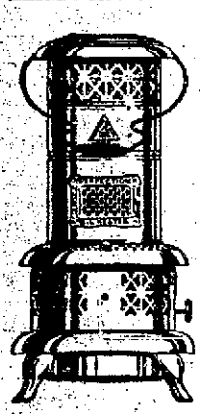

PERFECTION OIL HEATERS

Are Convenient, Economical, Satisfactory

The ideal heater for everyone; ready for instant use at the touch of a match, and will give a pleasant warm heat at once. Will heat the coldest room in a few minutes' time; burns ten hours on a gallon of oil; can be easily carried from room to room. There are several sizes and finishes—all in stock here.

$6.25, $8.50, $10.25, $12.00 Each

HARDWARE

Universal Heating Stoves

$10.50 to $27.00

We have an immense stock of these high grade heating stoves, for wood and coal and combination heaters, as well. All sizes are included, and there is no better stove made than the Universal.

Hot Point Hedlite Electric Heaters

The ideal Electric heater; simple; convenient and warms "as the sun warms"—no danger from fire—as it is "fuel-less" and "fireless"; keeps the room and occupants cozy and warm—**$9.00** each.

Also Air Tight Heaters from $3 up

Hot Point Toaster

Hot Point Toaster with rack; rack keeps toast warm; toasts two slices of bread a delicious brown at one time; price **$6.00** each.

Alarm Clocks

Tattoo Alarm Clock—a reliable time piece—never fails; rings at 20 second intervals—**$3.00** each.

Radium Slumber Stopper; see time in the dark; good value at $1.25.

Other makes at **$1.50** and **$2.00** each.

CROCKERY

Community Silver

The plated ware with a fifty-year guarantee; finished with heaviest silver plate, and protected at wearing places with extra heavy overlay disc; separate pieces or sets in Sheraton, Patrician, Louis XVI or Adam Patterns. Adam Pattern in handsome mahogany case, 26-piece set—is illustrated.

26 Piece Set

$35.00

Buy Now for Christmas

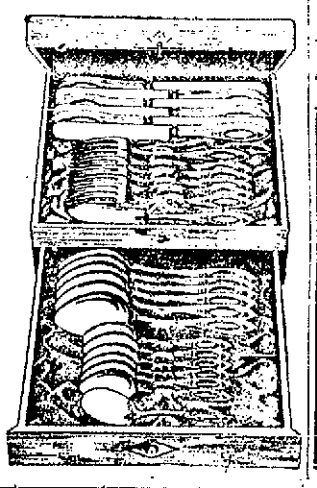

GROCERIES

—FIGS
Fancy Black Figs, 25c lb.

—ASPARAGUS TIPS
Del Monte brand, 25c can; $2.75 dozen.

—BAKED BEANS
J. H. N. large can, 15c; dozen, $1.75—lay in a supply.

—PANCAKE FLOUR
Encore Brand; large pkge., 35c.

—PALACE SYRUP
A good quality—2 cans, 25c.

—BAKING POWDER
3 lbs. can Crescent B. P. 60c.

—SODA
2 lbs. Schillings' Soda, 15c.

—DUTCH CLEANSER
3 cans Old Dutch Cleanser, 25c.

—TOILET SOAP
Maxine Elliott Soap—a good quality, 10c cake.

CASH PACKAGE DEPARTMENT

—SWEET CORN, can ....15¢
Dozen cans $1.75
—FANCY STRING BEANS
can .....12¢
—FANCY RIPE OLIVES,
pint can .....18¢
—FANCY PINK SALMON,
can .....20¢
—TOILET PAPER, rolls.. 5¢

SAYS ELECTION OF DEMOCRATS WOULD INDICATE LACK OF CONFIDENCE IN PRESIDENT

Election of another Democratic congress would be notice to the world that the people of this country have refused to give the President a vote of confidence, H. E. Barbour, Republican nominee for Congress, said yesterday in a formal statement issued to the voters of the district. The present Democratic Congress has not been loyal to the President, he declared, but has made a record of opposition and hostility to his war measures, and by that record alone the Democratic party in Congress should be judged.

Barbour's statement follows, in full:

In a recent statement issued by my opponent the assertion is made that the vital question to be decided by the voters of this congressional district is whether the President has merited a verdict of confidence and approval. Then we are asked to render that verdict of confidence and approval by the election of a Democratic Congress. If the present Democratic Congress had stood loyally by the President in the prosecution of the war,—the one big, vital thing in which the American people are interested today,—this request of the Democratic politicians for a Democratic Congress might be worthy of some consideration. But the present Democratic Congress has made its record,—a record of opposition and hostility to the President's war measures and by that record, and that alone, the Democratic party in Congress should be judged.

The Republicans in Congress have, as a duty and a privilege, accorded to President Wilson a full measure of confidence and support. Without that confidence and support the President would have been seriously hampered in the conduct of the war, for his policies were bitterly assailed by many of the most prominent men of his own party, whom the American people are now asked to return to Congress as an evidence of their loyalty to the President. We are asked to return Dent, Kitchin, Clark, and other bitter opponents of the President's war measures, and to defeat the very Republicans without whose support the President's war program would have undoubtedly been seriously delayed and hampered. The American people, inherently believing in the spirit of the square deal, will never consent to such a program. Credit will be given where credit is due.

The Democratic politicians have raised the question of loyalty in this campaign. By their contention that we must show our loyalty by electing Democrats only to office, they have reflected upon the loyalty of every Republican who is risking life and limb with our armies in France, of every Republican who is shedding his life blood for the principles of freedom and democracy. They have questioned the loyalty of every Republican who is denying to his wife and children the ordinary comforts of life, that our government may be loyally supported in this great war. They are damning the patriotism of such Republicans as Hughes, Schwab, Hoover, Root, Hequa, and countless others who are giving their best for our country in this hour of its need. When partisanship becomes the test of loyalty, then God help our country.

Thousands of the best young men of this congressional district have gone into our armies under the provisions of the selective draft act. Some of those young men have fallen on the field of battle. Champ Clark, Democratic speaker of the House of Representatives, in speaking in opposition to the selective draft act, said: "There is little difference between a conscript and a convict." And now we are asked, as evidence of our loyalty, to return this same Clark to Congress, and to choose a Congress which would again make him speaker.

I asked my opponent whether he would, if elected to Congress, vote to retain as chairman of the committee on military affairs, Congressman Dent, who refused to support the selective draft act and necessitated calling upon Representative Kahn, a Republican, to lead the fight for this measure; whether he would favor the retention of Kitchin, as chairman of the Committee on Ways and Means, and Clark as Speaker. He replies by saying that these are minor details of organization. Yet his answer to these questions would absolutely define his position in the next Congress. In reply to a question as to whether he would work consistently with Senator Hiram W. Johnson in settling the problems of reconstruction, he states that he will support President Wilson. I believe that reconstructive legislation should be progressive legislation. My opponent's attitude of uncompromising opposition toward Johnson and Johnson's measures is well known. His reactionary record in the State Legislature is almost current history.

My opponent asks whether I will support President Wilson's reconstruction program. If that program is one having in view the protection of American industries from a flood of cheap European products, and the protection of American labor from a deluge of cheap European labor, backed by a tariff equal at least to the difference in cost of production at home and abroad, then I shall support that program. President Wilson has as yet given no indication of what his reconstruction program will be, and when my opponent says that he will support it, whatever it may be, he is giving blind promise to the people of this district.

The Democratic party is today trying to camouflage its way into control of the next Congress by claiming the glory for all that has been accomplished in this war. If the record of the Democratic party on war measures were not so well known, its effort might succeed. But the record has been made, and the American people will judge the two political parties in this campaign by their actual performances and not by their eleventh hour promises and appeals to loyalty, which are a reflection upon more than half of our voters and which have nothing to back them up.

FRESNO HAS BIG WHEAT ACREAGE

A total of 56,011 acres are reported to be planted in wheat in Fresno county, according to figures given by Leroy H. Smith, county farm advisor. Much of the acreage is reported from West Side points. In order to have the wheat acreage planted in Fresno as correct as possible the farm advisor asks all wheat growers to report their acreages at his office.

Following are among the persons growing wheat and the acreage planted: D. J. Toomey, Visalia, 1,280 acres; Ipsen Bros., Lanare or Burrel, 320 acres; Collins Bros., 640 acres; Vogelsang and Goodrich, Fresno, 1,760 acres; M. Semmer, Huron, 320 acres; Kerr and Irwin, Hanford, 2,560 acres, Cowen and Mills, Lanare, 840 acres; Huron Land Company (Piper and Jacons), San Francisco, 640 acres; William Wakefield, Fresno, 200 acres; John Bidegaray, Fresno, 2,000 acres.

AVOID ARREST IS TOOMEY'S PLEA

Mayor Toomey last night called on every decent citizen in Fresno to wear gas masks and to abstain from smoking on the streets.

"I sent out a man who saw only twenty-two men who were evading the law yesterday on a trip covering twenty-two blocks of the downtown district," said Toomey. "One was found who wore no mask at all. This must stop. At such a time as this, we all ought to work together for the common good, for the common good of our fellows. No woman is violating the order, and all men should obey it.

"I do not want to see anyone arrested because he doesn't care enough for his fellow men or his family to wear a mask, but this is the last warning. Arrests will be made today."

TURKISH TROOPS LEAVING TABRIZ

WASHINGTON, Oct. 30.—Turkish troops have begun the evacuation of Tabriz, Persia, according to advices reaching the state department today. The Turks are menaced by the British forces in Mesopotamia northward.

GREAT INCREASE IN G. O. P. VOTERS

SACRAMENTO, Oct. 30.—The increase in the number of Republican voters registered in California since the primary election August 27, last, was 27,518, according to party registration figures announced today by Frank C. Jordan, secretary of state. There was an increase of 13,588 in the number of Democratic voters registered since the primaries.

Registration by parties follows:
Republican, 849,290
Democratic, 346,157
Progressive, 20,650
Socialist, 28,522
Prohibition, 29,788
Declined to state, 134,957
Scattering, 795.
Total, 1,203,898.

AUSTRALIANS FOR TOTAL SURRENDER

MELBOURNE, Australia, Oct. 30, via Montreal.—The people of Australia will not be satisfied unless Germany surrenders unconditionally, it is declared in a resolution unanimously adopted by the city council at Melbourne. The resolution requests that Great Britain insist on an adequate indemnity for Australia, the British navy not to permit the German flag on any ocean until such an indemnity is paid.

THE WORLD WAR

LONDON, Oct. 30.—Baron Beaverbrook, whose resignation as head of the propaganda department of the British government was announced, has undergone an operation. The result is said to be unsatisfactory and his friends are much concerned over his condition.

NEW YORK, Oct. 30.—Roger N. Baldwin, director of an organization called the National Civil Liberty Bureau, with headquarters here, who is an officer of the American Anti-Militarist Union in Washington, D. C., pleaded guilty in the federal court today to violating the draft law by failing to submit himself for physical examination. He was sentenced to serve a year in the penitentiary.

FREDERICTON, N. B., Oct. 29.—Private Andrew Stackvale, a Canadian soldier who lost a leg in France, was found today by a searching party in a lonely woods where he had lain for a week, unable to move and subsisting on the roots that he had been able to dig with his hands, after his remaining leg had been fractured when he was thrown from a runaway team. Amputation of his other leg may be necessary as blood poisoning developed from the unattended fracture.

MELBOURNE, Oct. 30, via Montreal.—Compulsory subscription to the Australian war loan will not be adopted at present in view of the highly satisfactory response in the campaign now in progress, Acting Premier Watt announced today. Up to the present 212,000 subscribers have purchased $206,252,000 worth of bonds.

WASHINGTON, Oct. 30.—The state department was advised today that the Germans are publishing in Guadalajara a story that the deaths in New York City from influenza have been so numerous that the victims are lying in heaps in the streets.

PERSONAL MENTION

C. T. Bliss of Lake Tahoe is registered at the Fresno hotel.

H. W. Powers of Stockton is stopping at the Sequoia hotel.

Mr. and Mrs. W. W. Code are registered at the Fresno from Hollywood.

H. H. Clubb of Sacramento is a registrant at the Sequoia.

T. B. Hunter of San Francisco is registered at the Fresno.

E. J. Fitzgerald and family of Oakland are registered at the Hughes hotel.

George H. Brent and George J. Germain of Los Angeles are registered at the Fresno.

Mr. and Mrs. J. H. Carter of Corcoran are stopping at the Sequoia.

Mrs. G. A. S. Henry and Miss Gertrude Henry of San Gabriel are registered at the Hughes.

J. R. MacDonald of Seattle is registered at the Fresno.

J. E. Shale is stopping at the Fresno from San Francisco.

The condition of Assistant District Prosecuting Attorney F. W. Dooker, who has been ill with influenza at his home, 812 Thorne avenue, was reported much better yesterday.

Dr. H. O. Breeden announces that he has moved from the Hotel Fresno and is now residing at the Schwartz Apartments, 1031 R street, and that his telephone number is 3264-J.

BORN.

KLIVER—At Oleander, October 28, 1918, to the wife of Thomas H. Kliver, a son.

DEATHS.

RANNA—In Fresno City, 1234 D street, October 30, 1918, Rosa Ranna, beloved daughter of Mary and John Ranna, loving sister of Delia, Tom, Ben and Nick Ranna; a native of California, aged 10 years, 10 months, 5 days. The funeral cortege will leave the chapel of Stephens & Bean tomorrow (Friday) morning at 9 o'clock, thence to Calvary cemetery, where services will be held at the grave-side.

CARTER—In McKittrick, California, October 29, 1918, George E. Carter, beloved son of B. B. Carter of Corcoran, loving brother of W. B. Carter of Bellow Colony, Mrs. F. C. Burnham and Mrs. M. J. Burnham of Fresno; a native of California, aged 17 years, 8 months. The funeral cortege will leave the chapel of Stephens & Bean this (Thursday) afternoon at 3:30 o'clock, thence to Calvary cemetery, where services will be held at the grave-side.

BOYAJIAN—Near Lone's Bridge, Fresno county, October 29, 1918, M. E. Boyajian, beloved husband of Koher, loving father of Ardavast, Hak and Sona Boyajian; a native of Armenia, aged 54 year. The funeral cortege will leave the chapel of Stephens & Bean this (Thursday) afternoon at 1:30 o'clock, thence to Araxat cemetery, where services will be held at the grave-side.

BERNARDI—In Fresno City, 1312 E street, October 30, 1918, Nick Bernardi, beloved husband of Grace Bernardi; a native of Italy, aged 42 years. The funeral cortege will leave the chapel of Stephens & Bean this (Thursday) morning at 9 o'clock, thence to Calvary cemetery, where services will be held at the grave-side.

RANNA—In Fresno City, 1234 D street, October 30, 1918, Nick Ranna, beloved son of Mary and John Ranna, loving brother of Delia, Tom, Ben and Rosa Ranna; a native of California, aged 1 year, 1 day. The funeral cortege will leave the chapel of Stephens & Bean tomorrow (Friday) morning at 9 o'clock, thence to Calvary cemetery, where services will be held at the grave-side.

STRAUSS—In Fresno City, October 28, 1918, Carl Strauss; a native of Germany, aged 77 years. The funeral will leave the chapel of Stephens & Bean tomorrow (Friday) morning at 10:30 o'clock, services at the grave-side in Mountain View cemetery, Fresno City.

SMITH—In San Francisco, October 28, 1918, Mrs. Blanche Smith, beloved wife of Harry V. Smith of Fresno, daughter of Samuel Brandon, Fowler, and sister of Mrs. Grace Frame, Mrs. Neva Berkland and Ray Brandon, a native of California. Funeral services will be held at the grave side in Fowler cemetery this (Thursday) afternoon, commencing at 3 o'clock.

POOLE—In Long Beach, Oct. 30, 1918, Mrs. M. M. Poole, native of Missouri, aged 67 years. She leaves to mourn her loss three daughters, Mrs. R. C. Shelton of Fresno, Mrs. C. H. Hodge of Long Beach and Mrs. C. L. Davis of Oakland. Funeral arrangements will be announced later by Stephens & Bean.

NETZER—In Sanger, Oct. 30, 1918, Lenora Netzer, aged 28 years, native of Colorado. Loving wife of S. A. Netzer, daughter of Mrs. Edna Johnson, sister of Mrs. Thomas Zinn, Florence Johnson and Leo Johnson of Sanger and Mrs. Frank Wood of Modesto, California. Funeral services will be held outside at her home in Sanger this (Thursday) afternoon at 4 o'clock. Cremation to follow. Lisle Bros., funeral directors.

REED—At Fort Omaha, Neb., Maurice A. Reed, private with the 46th Balloon Company, loving son of Mr. and Mrs. Phil P. Reed of 1275 Belmont avenue and brother of Mrs. Martin McFarland of Los Angeles. The remains reached Fresno last evening. The funeral service should need at the funeral home of the Forest Underwriting company, 1138 Van Ness avenue today (Thursday) at 4 o'clock, and proceed to the Fresno Crematory, where services will be held on the arrival of the cortege in Fresno. Rev. Elbert Lateral Bratton officiate and Mrs. K. Caldwell Riggs will sing.

Vote No!

On the

Health Insurance Amendment

—It will deprive you of your personal liberty.

—It will make you pay for other people's insurance.

—It will make you insure for sickness whether you want to or not.

—It will cost California fifty million dollars a year.

—It will create a huge political and taxeating machine.

—It ignores the needy and destitute.

—It will open your home to political inspectors

—It will Prussianize California.

Vote No!

Against this Treacherous Amendment No. 20

Roos Bros

Where Sunshine, Perfect Ventilation and Careful Sanitation Make an Ideal Shopping Place for Everyone

Lovely House Robes

Of Delicately Shaded Corduroys

$7.50

---and Others Up to $10.50

The very height of daintiness for morning wear! Long, full enveloping styles of wide-wale corduroys in the pastel shades always admired for their richness. Breakfast coat models and others with fancy collars. Some, at the higher prices, are lined with silk mull.

Women's Warm

Blanket Robes

--the Needful Garments for Now

$5.95 and up

These are shown in our Second Floor Shop and include an especially large assortment made of the heavier blanket robings in delightful plaids and floral designs. At the higher prices in this lot are robes with corduroy trimmings and some bound with corded silks. A remarkable display of novelty gift styles.

CASH BASEMENT

Offers Three Special Lots of

Women's Blanket Robes

at $2.98 — Are blanket robes of a soft robing, coming in dark and medium shades and equipped with full length cable cord at waist.

at $3.98 — Are robes with novel oriental scroll or Indian design. Have large collar with turn back cuffs. Satin trimmed.

at $4.98 — These are extra heavy blanket robes with wide shawl collars and wide cuffs, prettily finished with satin and rope cord.

Write Today For Our New Fall and Winter Catalogue

Roos Bros

Outfitters to Men, Women and Children

AT J AND MERCED FRESNO

San Francisco—Oakland—Berkeley—Menlo Park

Shop by Mail Or Telephone

If you do not care to come down town. Prompt service.

Dress and Service Leathers $6.50 To $9.00

The Munson Genuine Comfort

When you want genuine Comfort with good looks, put on a pair of Walk-Over Shoes on the Munson last. They look good, feel good, wear good.

Walk-Over Boot Shop

Griffith-McKenzie Building

A Stubborn Cough Loosens Right Up

This home-made remedy is a wonder for quick results. Easily and cheaply made.

Here is a home-made syrup which millions of people have found to be the most dependable means of breaking up stubborn coughs. It is cheap and simple, but very prompt in action. Under its healing, soothing influence, chest soreness goes, phlegm loosens, breathing becomes easier, tickling in throat stops and you get a good night's restful sleep. The usual throat and chest colds are conquered by it in 24 hours or less. Nothing better for bronchitis, hoarseness, croup, whooping cough, bronchial asthma or winter coughs.

To make this splendid cough syrup, pour 2½ ounces of Pinex into a pint bottle and fill the bottle with plain granulated sugar syrup and shake thoroughly. If you prefer, use clarified molasses, honey, or corn syrup, instead of sugar syrup. Either way, you get a full pint—a family supply—of much better cough syrup than you could buy ready-made for three times the money. Keeps perfectly and children love its pleasant taste.

Pinex is a special and highly concentrated compound of genuine Norway pine extract, known the world over for its prompt healing effect upon the membranes.

To avoid disappointment, ask your druggist for "2½ ounces of Pinex" with full directions, and don't accept anything else. Guaranteed to give absolute satisfaction or money promptly refunded. The Pinex Co., Ft. Wayne, Ind.

Advertisement.

Phone 60

MASTER CLEANERS

The Vapor Dry Cleaning Co. 1237 Eye St.

Have Your Clothes Sterilized

Our process includes sterilizing with live steam. Sure death to disease germs and without injury to texture, fabric or color. Call and let us show you how we do it.

NEXT TO HOTEL FRESNO

LET US BE YOUR CLEANER NO BETTER WORK ANYWHERE

Largest, most completely equipped Dry Cleaning Establishment in the San Joaquin Valley.

The Home of Odorless Dry Cleaning

Mail Orders Given Prompt Attention.

Trust Your Complexion To Cuticura Soap

If signs of pimples, redness or roughness appear touch them with Cuticura Ointment before bathing with Soap. Nothing purer, sweeter or more speedily effective to clear the complexion and keep it clear.

Sample Each Free by Mail. Address post-card: "Cuticura, Dept. 21A, Boston." Sold everywhere. Soap 25c., Ointment 25 and 50c., Talcum 25c.

FRENCH REPORT AIR OPERATIONS

PARIS, Oct. 30.—Tonight's official report on aerial operations says:

"October 29 our observation airplanes spread over the areas behind the enemy's front and pushed forward for more than thirty kilometers inside the lines. Some proceeded eighty kilometers (nearly fifty miles) and one as far as a hundred and twenty kilometers into the zone occupied by Germans. Patrols brought back 1,350 photographs and useful reports.

"Bombing machines dropped more than 37,000 kilos of explosives on and fired 20,000 cartridges at enemy concentrations and convoys in the region of Remaucourt and Seraincourt. In these operations and cruising enterprises by fighting planes twenty enemy machines were brought down or fell in a damaged condition and three Drachens were burned.

"During the night our bombing machines attacked enemy railway stations where activity was being displayed. They employed 18,000 kilos of projectiles with good results on junctions at Givet, Mezieres, Hirson, Vervins and Montcornet and on depots and bivouacs in the region of Provisy and Montcornet."

British Report

LONDON, Oct. 30.—British troops in their offensive on the northern Italian front have at some places crossed the Monticano river, the British war office announced this evening.

The tenth army has reached approximately Roncadelle, Ormelle, Fontanelle and the line of the river Monticano to Ramura. The British tenth army has made 11,000 of the enemy prisoner.

The text of the communication follows:

"The tenth army has reached approximately Roncadelle, Ormelle, Fontanelle and the line of the river Monticano to Ramura. At some places we have crossed the Monticano.

"The prisoners taken by the tenth army since the commencement of the operation amount to 11,002, including 345 officers. Of these the fourteenth British corps captured 246 officers and 5930 men of other ranks. The number of guns and other material captured have not been enumerated. The Montello group of armies has made a significant advance and taken many of the enemy prisoner.

"Our airplanes were engaged all the afternoon against hostil columns. In dense masses retreating down the Conegliano-Sacile and Conegliano - Vittorio roads."

French Report

PARIS, Oct. 30.—Tonight's war office communication says:

"Local operations in the region south of Guise enabled us to occupy several enemy trenches and to approach the road running between Guise and Merie-La-Vieville.

"Our troops continued their offensive between Banogne and Herpy, taking prisoners. West of St. Fergeux and near Hill 145, very spirited engagements occurred. Our troops resisted several enemy counter-attacks."

2,000 in One Camp

LONDON, Oct. 30.—(British Wireless Service.)—Speaking in the house of commons yesterday regarding German treatment of British prisoners, Sir George Cave said he held reports which could not be read to the house because of the character of the atrocities. In one camp since November, 1916, more than 2,000 prisoners of all nations died.

Sir George said nine men drove picks into their feet in order to get away from a mining camp. In a salt mine a prisoner was beaten into unconsciousness and when he recovered was beaten into unconsciousness again. The officers and superintendents who carried out the outrages against prisoners were known. Reports of what had happened in factories could not be read without something more than anger.

Regarding the treatment of British prisoners behind the firing line, Sir George said General Ludendorff had promised redress, but his promise was unfulfilled. Men were put to work within range of the British shell fire and had to carry munitions and do other work which prisoners should not be put to.

Sir George said that in the bad treatment of prisoners Turkey had proved a fit ally to Germany, as had Bulgaria, but happily the suffering of the captives there was over and they were being brought out of the country.

BRITISH WOMEN DOING THEIR SHARE

Western Newspaper Union.

British official photograph which gives an example of what the British women are doing in order to relieve men for the front. They are doing the most strenuous work and doing it with the best and most cheerful spirit imaginable. Photo shows a number of women tar sprayers at work on the London roads.

LANE AND REDFIELD URGE PARTY VOTE

WASHINGTON, Oct. 30.—Secretaries Lane and Redfield today authorized statements of why they believed the country should return a Democratic congress next week.

Secretary Lane said:

"At the head of our state is the man whom the world looks to for guidance in this contest. To back him to the limit and enable him to look the kaiser in the eye and tell him what the conscience of the world commands is our duty irrespective of party. He must not be discredited, weakened or worried by any apparent hesitation on the part of the people to generously support him.

"The kaiser knows that he is a Democrat, and those who have been loyal to him as the exponent of the nation's will should be sent to Congress that they may prosecute the war and lead in the great period of reconstruction that is to follow—a period in which larger consideration must be given to the needs and rights of those who suffer the handicap of poverty or ignorance than ever before. * * * The Democratic party should and must take the lead in the evolution of a more intensely socialized life. It has the right sympathies and it has the sympathetic and balanced leadership."

Secretary Redfield said:

"Ordinary common sense shows that the interest of the country requires the election of a Congress (both houses) in political sympathy with the administration. One does not swap horses while crossing the stream save in an emergency. No emergency calling for the swap exists. The present team is well matched, pulling together and doing the job well. One cannot say how the new horse would behave. Let it be admitted for the sake of argument, that he has officially pulled fairly straight much, perhaps most, of the time thus far. There are exceptions and often a visible tendency to kick over the traces * * *.

"Under our party system it is normal that the Republicans should seek in advance a basis on which to found their campaign of 1920. Such a basis they hope to find, they can only find, by peeking at the administration between now and then. It is certain, therefore, that the election of a Republican Congress now must substitute underlying if not avowed discord for acknowledged and avowed sympathy and opens the way to national embarrassment, through the temptations to political gains."

MUTINY AMONG DUTCH SOLDIERS

AMSTERDAM, Oct. 30.—Dutch soldiers at Hartskamp, near Apeldoorn, Gelderland, mutined last night, the Telegraaf says. The trouble was due to dissatisfaction over food conditions.

The soldiers are said to have plundered canteens and fired the barracks. The reports (unconfirmed) say several men were killed or wounded. Order has been restored.

WASHINGTON, Oct. 21. — Paris will show its appreciation of the work accomplished by the American Red Cross in France at a celebration planned by the municipal council to take place in the French capital November 14, said a cablegram received today at Red Cross headquarters here from Paris.

WASHINGTON, Oct. 30.—Men of the draft ages will be the first to be mobilized in large numbers early in November under a draft call ow in preparation. It calls for the entrainment of over 200,000 men qualified for general military service. They will be furnished by every state. October draft calls suspended because of the influenza epidemic have been renewed in sections where the epidemic has moderated.

WASHINGTON, Oct. 30.—An engineer trading camp with accommodations for 16,000 men is to be built at Fort Leavenworth, Kas. The war department announced today that work will begin at once and will represent an estimated cost of $6,000,000.

LONDON, Oct. 30.—During the rule of General Krasnoff, the Cossack leader and former member of the staff of Alexander Kerensky, in the Don region, 25,000 persons have been shot, according to a Russian wireless dispatch received here tonight.

WASHINGTON, Oct. 30.—The Republican senatorial campaign committee in a suplemental report filed tonight with the clerk of the House of Representatives, said it had received additional contributions of $44,900, making the total of $116,700, and had made total expenditures of $86,165. New expenditures recited included $10,000 sent to New Mexico. New contributions included $35,000 from the national Republican committee.

WASHINGTON, Oct. 30.—Miss Julia Stimson, of Worcester, Mass., formerly chief nurse of the American Red Cross in France, has been appointed chief nurse of the American expeditionary forces, said a cablegram received today at the Red Cross headquarters. She will begin her new duties early in November. Before entering the Red Cross service, Miss Stimson served with American hospital units attached to the British forces.

BASEL, Switzerland, Oct. 30.—Deputy Richard Kalkhof declared at a recent meeting of the Centrist party that he was able to affirm that Emperor William would not cling to the crown, but would abdicate for Germany's good, according to the Cologne Tageblatt.

WASHINGTON, Oct. 30.—The Rumanian National League of America, representing Rumanians of Transylvania, in a declaration published here today, vigorously protest against federalization of Austria-Hungary as outlined by Emperor Charles.

GOOD TO COME OUT OF THE WAR

"'Normal conditions' after the war seems to be a favored phrase with a lot of persons who think they have an insight into the future," observed Dr. Charles Humphreys, educator, of New York, to a Washington Post reporter. "There will never be 'normal' conditions in this country or any other after the war," he continued. "The world has been turned upside down by one man's overweening ambition. 'By that sin fell the angels,' and so has the kaiser fallen, but in his fall he has changed the world. And while all sane persons must forever deplore the war and everlastingly mourn for the heroes who have given their lives, we must eternally hope that out of the horror must come some good. If we are philosophers and students of history, we cannot fail to believe that the ultimate good of the world must result. It was hard for the people of France to believe that good could come out of the French revolution, but we of this day know it did.

"Necessarily the first thought of students must be that the greatest good to come will be the overthrow of imperialism, military autocracy and national serfdom; and doubtless this will be at the foundation of much of the world's future welfare. But to me the greatest good will result in the chastening and changing of individuals all over the world. There is not one person who thinks but will be better for this war. The sudden realization of the stern reality of the future life has taken millions of minds and bodies out of the s loth of habit. It has created energy and hope, optimism and piety, consideration for others and frugality. America will be a greater, a more considerate nation than ever before. We had become intoxicated with prosperity and luxury. The war has brought us face to face with the realities of the world. Times have changed. They will not again be 'normal' as of old. They will be better—making for a greater, more charitable, more economical and a more Christian America."

TRINIDAD GIVES $35,000 TO LOAN

PORT OF SPAIN, Trinidad, Oct. 30.—Inhabitants of Trinidad, in appreciation of the efforts of the United States in the war, have subscribed $35,000 to the fourth Liberty Loan and purchased $2000 worth of war savings stamps.

Society Women

A number of the most noted Beauties of Society have obtained their pure soft pearly white appearance thru the constant use of

Gouraud's Oriental Cream

Send 10c for Trial Size

FERD. T. HOPKINS & SON, New York

NEIL-WHITE & CO. MARIPOSA ST. (1937) AT JAY — NEIL-WHITE & CO. MARIPOSA ST. (1937) AT JAY

The

Harvard

$7.50

In tan Russia and Gun Metal Calf $7.50

In Ko-Ko brown Russia calf $8.00

In tan kid, medium toe $7.50

In brown Cordovan calf $10.50

Here's a shoe for young men---for men who feel and act young. It is just brim full of style, and has comfort to boot. The materials used in these shoes are top grades; workmanship the best. They're unapproached for value by anything shown hereabouts.

Little Gents' Shoes

(Sizes 7 to 13 1-2)

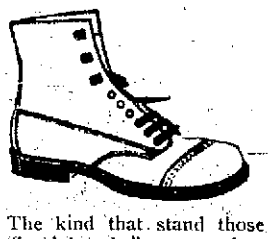

The kind that stand those "hard knocks" so prevalent at this season of the year with youngsters.

In gun metal blucher cut, Neolin or oak soles $4.00

In gun metal, button, modified English toe $4.00

In patent leather, wide round toe $4.00

In horse hide, "Scouts" at $3.50

Boys' Shoes

(Sizes 1 to 6)

Made along the same lines as fathers', with looks and wear combined.

In gun metal, lace, English last $4.50

In patent button, English last $4.50

In black calf, lace, military last $4.50

In Russia black calf, lace, modified English last $4.50

MAIL ORDERS FILLED — WE PREPAY CHARGES

NEIL-WHITE & CO. MARIPOSA ST. (1937) AT JAY

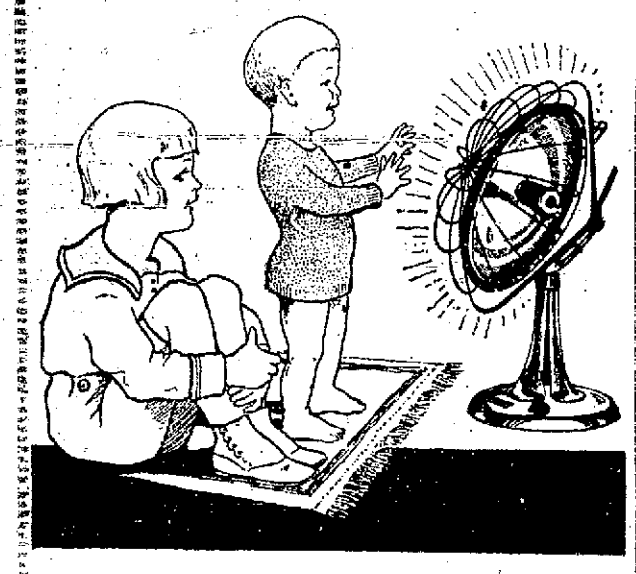

Let This Electric Heater Bring Sunlike Warmth to Your Home

Here is the ideal heater for your home. It is so convenient that after you have once used it, you will wonder how you ever put up with old fashioned heating methods.

These heaters "warm as the sun warms." Just a turn of the switch and almost instantly there is a cheerful pleasant glow issuing from the heater—and there is no trouble with ashes or fuel.

These heaters are ideal where there are children as there is no danger from fire.

San Joaquin Light & Power Co.

A WORD TO ALL THE VOTERS OF THE COUNTY

—As your County Health Officer, it is my first duty to give all my time to help in directing the work of stamping out this epidemic that has stricken our land.

—This work to protect your health is vastly more important to the community at this time than my personal campaign for election to the office of Coroner. This is the reason why I am not out meeting the voters in person, and why I am not laying my arguments before you in the columns of the newspapers.

But I am Still In the Race

—An independent candidate for County Coroner, asking you for election on the sound fact that the DOCTOR—not interested in—not connected with—not obligated to—any ONE undertaking establishment, is the logical man for the office.

DR. G. L. LONG

Nominee For Fresno County Coroner

I Ask My Supporters to Work a Little Harder for Me

—While I am doctoring those sick with the "flu," and carrying on the work of fighting the disease, I must depend upon you to take up my campaign for election.

—If each one of you will make it a point to get one person to vote for Dr. Long for Coroner, my election will be assured.

Election--Tuesday, November 5th

COMMITTEE TO PASS ON ALL NON-WAR BUILDING

New Order Issued by the State Council of Defense

Fresno Non-War Construction Committee to Issue City Permits

According to the new order issued by the state council of defense, local non-war construction boards are allowed to grant provisional permits for completion of existing buildings. These permits are subject to the approval of the central committee in San Francisco, and the authorities in Washington, but in the case of alterations and repairs to existing buildings not to exceed a cost of $2500, and the erection of farm buildings not to exceed a cost of $1000, the local board may grant a permit without further approval, the order says.

Secretary Thomas E. Risley of the Fresno county non-war construction board, at 204 Cory building, has prepared blanks for the proper granting of permits. He states that all buildings require the permit of the non-war construction board. For the city he has prepared a blank addressed to the city engineer authorizing him to issue permits to the person named therein and for the purpose named.

The new order reads as follows:

Applications for non-war construction are of three classes:

1—For proposed new construction.

2—For completion of construction already in progress.

3—For repairs to or extensions of existing building involving in the aggregate a cost not exceeding $2,500, or new construction for farm buildings only, involving in the aggregate a cost not exceeding $1,000.

To facilitate public convenience and for the guidance of the non-war construction committees of the several county divisions of the State Council of Defense, the following procedure in respect of these three classes of applications has been approved:

1—Proposed New Construction.

County committees will receive verified applications for new construction. Such applications should be in proper form and state all of the facts necessary to enable the committee to act intelligently thereon. After confirming the facts, the committee will either approve or deny the application, in either case stating the reasons for such action.

Should the committee approve the application it will immediately transmit the original application, together with any documents or exhibits bearing thereon, and its report and recommendations to the Non-War Construction Department of the State Council of Defense. Should it deny the application, it will immediately notify the original applicant of such action, and forward to this office the original application, together with any other documents or exhibits bearing thereon, and the report and recommendation of the committee.

After applications of this character are received and acted upon by the Non-War Construction committee of the State Council of Defense, they are immediately forwarded to Washington, if approved, either by mail, if not of an urgent character, or by wire, if sufficiently urgent to justify such action.

No provision is made for notifying applicants of the action of the county committee in approving applications, but if such committee is in position to do this, it is, of course, highly desirable that the interested parties are informed and so kept in touch with the progress of their applicaiton and made aware that it is receiving proper attention.

2—Completion of Construction Already in Progress

The Non-War Construction committee of the several county divisions is required to notify those interested in buildings under construction that it is necessary to secure the proper authorization from this department for the continuance of such work. County committees will, therefore, receive applications in form heretofore provided (or its equivalent) for this purpose, from which applications and other sources the committee will determine whether or not a substantial portion of the construction work has been completed, and whether or not, in the opinion of the committee, the construction under consideration presents such a case as should be authorized by this department, and if it finds that such is the fact, it will report its findings of fact and recommendations to this department, which will then issue the necessary permit, if satisfied of the propriety of so doing.

When the urgency of the situation appears to justify so doing, the county committee may authorize continuance of construction pending the decision of this department, which must be immediately notified of all the facts, and the action of the county committee in the premises.

As an explanation of this procedure, it must be borne in mind that Judge Parker has made a temporary ruling to the effect that where a substantial portion of a building has been completed, manufacturers and dealers may continue deliveries pending further action by the War Industries Board. As manifestly the manufacturers and dealers themselves cannot determine what constitutes a substantial portion of a building, and neither they nor the builders can determine whether or not the building should be completed, the local committees constitute the proper authorities for certification to this fact for the protection of all interested.

3—Certification of Repairs or Extensions of Existing Buildings, Involving in the Aggregate a Cost not Exceeding $2,500, or New Construction for Farm Purposes only, Involving in the Aggregate a Cost not Exceeding $1,000.

Applications for certification of construction of the character contemplated by Exception No. 2 of Circular No. 21, viz.: "repairs or extensions of existing buildings, involving in the aggregate a cost not exceeding $1,000," shall be received and considered by the Non-War Construction committees of the county divisions, which, if satisfied with the facts, may issue the necessary permits to manufacturers, dealers and others interested in this class of construction.

A form of report designed to simplify the work in both the county and state committees has been designed, and copies are herewith enclosed. It will be noted that this report calls for an answer to the question as to whether or not there is available any existing structure suitable for the purpose sought by the applicant.

As a result of its investigation and hearings on applications, the county committees frequently develop facts which do not appear in the application or record, and where such facts are material to the record, or contribute in any degree to the decision, they should be incorporated as part of the record, either in the report of the committee or as a separate statement, and transmitted to the state committee.

NON-WAR CONSTRUCTION DEPARTMENT, STATE COUNCIL OF DEFENSE.

NEW YORK, Oct. 30—Jess Willard will give two boxing exhibitions for the United War Work campaign in Texas, according to a telegram from the champion, received here tonight by James Coffroth, manager of the boxing committee of the campaign. Willard added his opponent would be selected by the Texas committee of the United War Work Campaign. Coffroth had hoped to have Willard meet either Jack Dempsey or Fred Fulton here.

MODIFY NARCOTIC LAW FOR EPIDEMIC

SAN FRANCISCO, Oct. 30.—Internal Revenue Collector Justus S. Wardell was today notified by Commissioner Daniel C. Roper in Washington that owing to the extent of the epidemic of Spanish influenza now prevailing throughout the country and the difficulty of persons getting immediate medical attention and medicaments upon prescriptions issued by physicians, the provision of the federal narcotic law prohibiting the refilling of prescriptions are modified as follows:

Prescriptions calling for morphine, codeine or heroin, which were written by registered practitioners for patients suffering from Spanish influenza and any pulmonary or bronchial affections may, until further notice, be refilled, provided that at the time of issuance the physicians instructions are noted in the body of such prescriptions "Repeat if necessary," and the druggist filling and re-filling the same shall note thereon each and every date upon which such prescription is refilled.

Deputy Collector Hugh O'Connor, in charge of the narcotic division has been instructed to notify all druggists in the district of the order.

LVOFF IS ON WAY TO UNITED STATES

HONOLULU, T. H., Oct. 30. Prince George Lvoff, first premier of the Russian provisional government set up after the revolution, left here recently for the United States. He said Russia is a horrible nightmare, with ruthless murders, torturing and atrocities in those sections controlled by German-led "reds."

SEEDS

See Us For Your Cover Crop

We have Melilotus Indica, Canadian Field Peas and Vetch.
Call or write for prices.

Fresno Seed Co.

2036 Fresno St. Phone 3145

SEND BARBOUR TO CONGRESS AND REDEEM OUR REPUTATION!

---In All Great War Measures Republican Leadership Has Been The Bulwark Upon Which the President Could Most Confidently Depend---

The vital duty of America is first, to WIN THE WAR, and, second, to WIN IT RIGHT.

This Congressional district has done its full share toward the war---EVERYWHERE EXCEPT IN CONGRESS.

But in Congress, our vote has been cast *wrong on every issue.*

The misrepresentative who cast our vote wrong *was a Democrat.*

We have repudiated him already, but now we want to repudiate everything he stood for.

Let us, therefore, replace a disloyal Democrat by a loyal Republican

---H. E. BARBOUR---

Who stands for supporting the President, in the war, and for ending the war by UNCONDITIONAL SURRENDER.

On Eight Crucial War Measures of the President, Seven Members of Congress Voted Wrong On All Eight, of Whom Six Were Democrats (and One of These Democrats Was Denver S. Church)---FORTY-SEVEN VOTED RIGHT ON ALL EIGHT MEASURES AND FORTY-THREE OF THESE WERE REPUBLICANS!

---Democratic Speaker Clark and the Democratic Floor Leader Voted Against Draft and War.

---Democratic Chairman of the Committee on Military Affairs Dent Was So Opposed to the Draft That the Measure Was Put In Charge of Kahn, a Republican.

On one of the most important war measures placed before Congress, that of the Selective Draft, who was chosen leader to fight for the measure? A Democrat was *asked,* but refused, and Julius Kahn, a California Republican, loyally and ably supported the President and carried this measure to victory. Democratic leaders and many Democratic Congressmen have fought the President on every vital issue brought before them.

In the matter of the Suffrage Amendment, which the President personally asked to be passed as a war measure, the votes of the Democrats defeated it. The vote on the measure: Republicans, 34 for, 12 against; Demcorats, 28 for, 23 against, on a measure requiring a two-thirds vote.

Democratic leaders can not claim loyalty for their party, as they have not proved loyal to their leader. It has been left to the Republicans to show their loyalty and to prove it in the way that counts most.

If you would see the President's War Program carried through—if you would see victory only on the unconditional surrender of Germany—if you would see a sound and progressive plan of reconstruction after the war, ELECT A REPUBLICAN TO CONGRESS. CAST YOUR VOTE NEXT TUESDAY FOR H. E. BARBOUR, AND YOU WILL HELP ELECT A REAL SUPPORTER OF PRESIDENT WILSON'S WAR MEASURES, AND A LOYAL AMERICAN.

VOTE FOR H. E. BARBOUR FOR CONGRESS AND HELP WILSON WIN THE WAR

Resinol surely did relieve that eczema!

Pack up some Resinol Ointment in his "old kit bag." Nothing is too good for him, and he will need it "over there" where exposure, vermin, contagions, and the exigencies of a soldier's life cause all sorts of skin irritation, itching, sore feet and suffering.

Resinol Ointment stops itching almost instantly, it heals little sores before they can become big ones. It assures skin comfort.

For sale by all dealers.

575 FRESNO MEN ARE CALLED TO THE COLORS

Largest Number Taken in Single Draft to Leave November 5

Majority to Be Sent to Kelly Field; Others to Camp Lewis

The largest number of men that has ever left Fresno at one time to answer the call of the nation to war will leave here during the five-day period beginning November 11. On that day 575 Fresno men will march down the city's streets and start off toward the battle lines in France.

Only eighteen of this number are June draft men. All the others are September 12 registrants and known as the "19-36ers".

A great majority of the men called to entrain for camp with the biggest contingent sent from here will go to Kelly Field, Texas, which has been heretofore used exclusively as an aviation field. The others will go to Camp Lewis.

The calls are divided as follows:

From the city	213
County Division 1	186
County Division 2	176
Total	575

All of the men called from the city are 19-36ers.

Another group of September 12 draft men were called by the city board yesterday for examination on Friday morning at 10 o'clock at the law library in the courthouse. They are:

John M. Miller
Morris H. Reed
Guen Kuen
Wong Nom
Mike Sarkissian
Abraham Poladian
Nick Anoushkian
Miguel Rivera
Waldemar Odin Wold
Robert Leonard Saylor
Louis Franklin Allison
Milan M. Erber
Victor Gomez
Edward George Gamlin
Carl Arnold Kalar
Ilia Lazov Gjurisch
Safar Davidian
Herbert Erving Bost
Arshag Ohannessian
Hugh Charles Hamilton
Alexander Frisch
Schuer Peter Norell
Milan Miljevich
Sam Guich
Albert Orlando Padgett
Lutfy J. Barsumian
Aram Arakian
Jack Broronstein
Joe Thomas Ivy
Chow Yup Yang
Jew Do Soon
Marko Ninkovich
Vahn David Kachian
Frederick Neilsen
Harry E. Pyrle
Preston Thomas Wiest
Albert R. Corvelo
Harootune Dalmalan
Howard James Donty
Earnest R. Price
Edward H. Jennayan
Moses K. Dalitian
Andy Slaven
John Thomas Donigan
Earl Martin
Evans Cleveland Middleton
Bert Leroy Madison
Dimitrios John Varalas
Joseph Vierra
Niko Jvo Lazovich
Peter Demitrois Collins
Markos Kapsaskis
John Manong Hodovian
William H. Farris

Outside Boards

R. J. Moore
Joseph Meyers

MAY FACE COURT-MARTIAL.

Noe Carbello, arrested by the sheriff's office Saturday on a charge of wilfully evading the draft by failing to entrain Thursday, was taken to the Presidio at San Francisco last night. He will probably be brought before a court-martial.

Young California Dentists

To the number of several hundred are with Uncle Sam's boys helping to keep them in the best fighting condition. They have closed their offices, many of them have given up good practices, which they had built up after years of hard work, to go with Uncle Sam's soldiers. These young men deserve much credit and it is our patriotic duty to protect their interests in every way.

The families of these boys, and dentists of California, are urgently asking the general public to come to the assistance of these young dentists by voting NO on Amendment No. 21, Tuesday, November 5th.

This Amendment is fostered by a single individual for his own selfish gains, and should this Amendment be passed it would do away with the Dental Examinations in California, thus permitting unqualified, incompetent dentists from other states to overflow California, thereby working untold hardship upon California dentists when they return from the war.

Let us all go to the polls and show our loyalty to our boys, by voting NO ON AMENDMENT NO. 21, and defeat this Kaiserism. Do not be deceived by any statements to the contrary for these are bona fide.

Respectfully,

Dr. C. E. Phillips
FRESNO.

616 EYE ST.
PHONE 224
SPECIAL
DOG & CAT HOSPITAL
FRESNO VETERINARY HOSPITAL
J. J. McBride, Mgr.
VETERINARIANS

Arrivals Overseas

THREE VALLEY BOYS OVERSEAS
Clarence H. Hewitt, Joe D. Howell and Edward Shinn

Edward Shinn has arrived safely overseas, according to word received by his parents, Mr. and Mrs. A. J. Shinn of Fresno. He writes that he is now in France. He enlisted in April, 1918.

News of the arrival overseas of Joe D. Howell has been received by his sister, Mrs. T. H. Work of Dunlap. He is a member of Company 4, 316th Engineers, and was stationed at Camp Lewis up to the time of his departure for Europe.

Private Clarence H. Hewitt, a Hardwick boy who enlisted in the engineering corps a year ago, has been in active service in France for some time. He is the son of George E. Hewitt, who for a number of years was in the mercantile business in Hardwick, but sold out to go into the dairy business in Dixon. A sister, Mrs. Clint Huffman, resides near Hardwick. His address is Private Clarence H. Hewitt, O. and T. Center, 2 T. A., A. P. O. 753, A. E. F.

Fred Boust has announced his arrival overseas to his mother, Mrs. E. J. Boust, 1439 J street, Fresno. He is a member of Company B, 219th Engineers, and was stationed at Camp Fremont before leaving for France. He is a graduate of Santa Clara college.

ASK MERCHANTS TO KEEP LIGHT ORDER

Misunderstanding as to the effect of the change of time on the light regulations for Mondays and Tuesdays by several of the merchants in Fresno was the means of causing an infringement of the order, according to the officials of the fuel administration. In order to secure the full co-operation of the merchants, L. J. Allen, secretary of the Fresno Merchants' association, has issued a letter to the members on the subject.

The letter reads as follows:

"Owing to a misunderstanding, a few merchants burned their window lights last Monday and Tuesday nights, because of darkness before the 6 o'clock closing hours, owing to the clock being moved back one hour on October 27. It seems necessary to state that the clock being set back has made no change in the lightless night order, and to prevent further misunderstanding, to again give publicity to the order, which is as follows:

"'Light for illuminating or display advertising, announcements or signs, or for exterior ornamentation, shall be entirely discontinued on Monday and Tuesday nights. Light for any shop window, store window, or sign in the show window, shall be discontinued from sunrise to sunset and shall also be discontinued on Monday and Tuesday nights.'

"The above ruling applies to the whole United States excepting a few eastern states where they are required to discontinue lights four nights a week. The fuel administration is directed and authorized to see that the provisions of this order are observed and carried out. Non-observance will result in being fined (which fine will be turned over to the Red Cross), or temporary disconnection of the electric service.

"C. H. Reige, chairman of the Fresno Fuel Administration Committee, praises Fresno for the splendid spirit of co-operation shown in the observance of the above order, and it is confidently hoped that it will be continued.

"Very truly yours,
L. J. ALLEN, Secretary."

HORSE RUNS AWAY ON VAN NESS AVE.

Becoming frightened at a parking sign to which it was tied near the Liberty theater, a horse driven by Kahorne Sahaglan, 716 Blackstone avenue, tore loose and ran away on Van Ness avenue yesterday afternoon, smashing the vehicle it was drawing and tearing a wheel off a buggy belonging to William Robertson, 3262 Balch avenue. Both men were slightly bruised, but not badly hurt in the accident. The horse was caught by a pedestrian and Patrolman Fred Koll at K and Fresno streets.

TRIED IN SANGER.

Joe Martines was taken to Sanger yesterday by Constable Campbell to be arraigned before Judge Cotton on a burglary charge. He was arrested at Del Rey.

Be a Joy-Walker 'Gets It' for Corns

2 Drops, 2 Seconds—Corn Is Doomed!

When you almost die with your shoes on and corns make you almost walk sideways to get away from the pain, take a vacation for a minute or two and apply 2 or 3 drops of the world's magic and only genuine corn-peeler, "Gets-It." Then, and then only, will you be sure that your corn will loosen from your toe so that you can peel it right off gloriously

"My Corns Peel Clean Off, With 'Gets-It'"

easy with your fingers. Take no chances of continued pain and soreness—why use greasy, irritating salves, plasters that shift, and press into the "quick," razors and "diggers" that make corns bleed and also grow faster? Use painless, easy, always sure "Gets-It." There's only one like it in the world—that's "Gets-It." Millions have tried and G. Kid it for years. It never fails.

"Gets-It," the guaranteed, money-back corn-remover, the only sure way, costs but a trifle at any drug store. M'f'd by E. Lawrence & Co., Chicago, Ill. Sold in Fresno and recommended as the world's best corn remedy by Owl Drug Co., Smith Bros.

CIVIL TESTS TO INTEREST WOMEN

Many important civil service examinations which are of particular interest to women have been announced by the local secretary and will be held during the months of November and December.

An examination for clerk on November 2 is to fill vacancies in the departmental service, Washington, D. C., at from $900 to $1000 a year. A simple four-hour test is required for this test, consisting of spelling, arithmetic, letter writing, penmanship and copying.

The bookkeeper test dated for November 12 is also to fill vacancies in the departmental service at Washington, the salary ranging from $900 to $1100. Besides the five subjects given for the clerk test with the addition of copying and correcting manuscript and practice in bookkeeping.

On November 15 there will be an examination for clerks with a knowledge of stenography or typewriting. Vacancies in clerical positions at Washington with entrance salaries ranging from $900 to $1200 will be filled from this test. Subjects required in the test are spelling, copying from rough draft, penmanship, letter writing and arithmetic. Only 40 per cent is required to pass the examination. This test does not take the place of the regular stenographer and typewriter examination. Applicants desiring to become eligible for permanent appointment to the apportioned service in Washington must be examined in the state in which they reside and must have been domiciled in such state or territory for at least one year previous to the examination. These requirements do not apply to persons now occupying positions in the apportioned service in Washington.

An examination is to be held on November 20 for clerks qualified in modern and one or more foreign languages, including either Dano-Norwegian, Dutch, French, German, Italian, Portuguese, Russian, Spanish or Swedish. It is especially desired to secure eligibles who are qualified in two or more of the above named languages. Competitors who so desire will also be examined in the optional subject of stenography, and persons who pass this test in addition to the required subjects will be given prefence in appointment. Clerks qualified in modern languages, who have performed satisfactory service, may be promoted to the field offices of the bureau of foreign and domestic commerce, which are located in foreign countries. In view of the urgent needs of the service, subjects of countries allied with the United States will be admitted to these examinations, provided they are otherwise qualified. Such persons may not be certified for appointment, however, so long as there are United States citizens on the eligible lists. The salary ranges from $900 to $1200.

On November 20 there is scheduled a test for calculating machine operator with salary of from $960 to $1200 a year.

Also on the 20th will be an examination for statistical clerk. The salary ranges from $1000 to $1400 a year.

The forest and field clerk test is dated for November 23, and embraces stenography, typewriting and bookkeeping, salary ranging from $1100 to $1500.

A test for auditing clerk, revenue service, will be held on open dates. This salary is from $1200 to $1400 a year, and the applicant must be a college graduate, having specialized in economics, statistics, mathematics or business administration. The duties of appointees will be to review and analyze returns of income and other taxes; to conduct correspondence with tax payers and internal revenue officers concerning the internal revenue laws and regulations adopted thereunder, and to make analyses and reports of facts for the commissioner of internal revenue and auditing officers.

KOLL RECEIVES HANDSOME PIPE

Patrolman Fred Koll was the recipient of a handsome amber pipe yesterday from Henry Gray, a Portland, Ore., tobacconist, for promptly arresting S. E. Grande, a San Francisco man, for refusing to wear a mask while in Fresno. The arrest was made at I and Tulare streets. The man put on a mask.

THREATENS SICK WITH REVOLVER

Wildly brandishing a loaded revolver in the faces of Joe Camerota and family at their home, 1687 E street, Tony De Miro, an Italian, created considerable excitement last evening until arrested by Officers Borchers and Hulbert. De Miro was locked in jail charged with assault with a deadly weapon. He was in an intoxicated condition at the time. There were three sick persons in the house at the time.

GUNNER REED FUNERAL TODAY

The funeral services for Maurice Reed, gunner of the 46th Balloon company, who died at Fort Omaha, Neb., October 26, will be held at the Fresno crematory today. The funeral cortege will leave the Powell Undertaking Company's chapel at 2 o'clock.

ZURICH, Oct. 29.—The German reichsbank has issued bank notes to the amount of 2,000,000,000 marks during the past four weeks, according to the Neuste Nachrichten of Munich. The newspaper says that this was caused by the hoarding of bank notes by the people and points out that if the Germans do not give up their present "ukaze", a financial catastrophe is inevitable.

A FASHION PARK OVERCOAT

Support your government by purchasing carefully. Buy an overcoat which will serve you until you no longer desire it. Wear an economical and worthy garment which is thoroughly dependable. Avoid waste. Secure individuality.

MAURICE MORPHURO
MOST—— RELIABLE——
CLOTHIER
1023-1025 EYE STREET

Custom Finish without the Annoyance of a Try-on

$40
and upwards

Ready-to-put-on Tailored at Fashion Park

Buy War Savings Stamps regularly and often

WM. GLASS HEADS COMMERCE CHAMB'R

Succeeds D. L. Newman; Berton Einstein Advances to Vice-Pres.

WILLIAM GLASS,
Who succeeds D. L. Newman as President of the Chamber of Commerce

Owing to the departure of Dave L. Newman, president of the chamber of commerce, to Italy yesterday to take up Red Cross work with the army, the Fresno chamber of commerce directors have appointed William Glass, who was vice-president of the organization, to the office of president. Berton Einstein was appointed to succeed Glass as vice-president. The directors expressed their regret at the departure of Newman, and recorded their appreciation of his patriotism in volunteering for this work.

Word was received by the chamber that the Los Angeles Liberty fair will be opened any time within the next ten days. In view of the excellent chance for exploiting the resources of the county it was decided by the board of directors that the Fresno exhibit should be displayed. It was stated that the exhibit would more than defray the cost of transportation through the prize money that the display is likely to gain.

The exhibit is in charge of P. M. Rasmussen, who is at present in Los Angeles arranging the display. The exhibit is made up of 150 boxes of perishable goods, and a carload of nonperishable goods and display material. The fair was abandoned temporarily owing to the prevalence of influenza, but it is stated that there has been an abatement, and the directors have declared that if the abatement continues the fair will be held as at first conceived.

RUBBISH FIRES TO STOP NIGHTS

In burning leaves and other rubbish, as advised by Dr. Mathewson, city health officer, people should be careful to put out all fires at sunset, said Fire Chief Berkholtz yesterday. Fires should be burning only between sunrise and sunset, as long as the present epidemic is prevailing. Twelve firemen were reported on the sick list yesterday.

YOUNG WOMAN DIES IN CHURCH

Mrs. Rosa Gillis, 28 years old, died yesterday in the Christian church hospital. She was a native of Italy and had been a resident of California for fifteen years. She is survived by the widower, W. Gillis. Funeral arrangements will be announced by Stephens & Bean

AGED MAN PASSES AWAY

Nick Bernardi, 62 years old, died at the family home, 1313 E street, yesterday. He is survived by the widow, Mrs. Grace Bernardi. Death was not due to pneumonia.

MAN IS ROBBED BY AUTO DRIVER

Having secured the services of what he believed to be a "jitney" driver to convey him to Easton, George A. Osborne, of Madera, was held up and robbed of $110 when near his destination, according to his statement to the police early yesterday morning.

According to Osborne's statement, when near Easton, the driver stopped the car and pretended to be repairing it, got Osborne to examine the machine and slugged him, taking his money.

SENATOR JOHNSON ATTACKS WILSON

Says Partisan Appeal Is Unwarrantable and Indefensible

Senator Hiram W. Johnson, who is in San Francisco, yesterday joined in the general attack being made upon President Wilson because of his partisan appeal for members of Congress. Senator Johnson said:

The statement is a strange distortion of the war. It is unwarranted and indefensible. It substitutes for patriotism and loyalty to the republic servile subserviency to a man. It would not only destroy a political party pledged to the war and dedicated, but worse, it would destroy the popular branch of our government. If Congress were to become what the President demands—his mere servant—registering in blind obedience his will, democracy is at an end.

In Indiana the President asked the election of a member of Congress, while in Wisconsin he demanded another's defeat, the record of each being similar. In Mississippi he defeated a senator because of certain war views, while in Michigan he advocated the election of another with the same views intensified a hundred fold.

It is not the adherence to policies he asks; he demands blind personal allegiance. He says, in effect, Republicans are fit to raise Liberty Loans and fit to die for their country, but they are unfit to sit in the nation's councils.

I do not deny the President's right in every way to endeavor to have certain policies adopted. I deny his right, when policies are not at stake, to say half the nation, admittedly loyal and patriotic, may not participate in the nation's work.

I have known no partisanship in this war. With my Republican colleagues I have upheld the country and the administration in every war measure. In the prosecution of the war none of us has had a thought but of the republic. It is a sad thing that finally it should be the commander in chief of our army and navy who first injects political partisanship into the world conflict.

NO HALLOWE'EN PARTIES TONIGHT

No Hallowe'en pranks or house parties will be allowed in Fresno Hallowe'en night, announced Chief of Police Goehring yesterday, on account of the influenza epidemic. No crowds will be allowed to congregate, and any one caught violating the order will be arrested.

SMALL BOY HURT BY CARTRIDGE

Vernon Sanders, a 10-year-old boy, received a slight abrasion on the head yesterday from an exploding shell when he struck a cartridge with a hammer to see if it would go off.

He was taken to the emergency hospital, where he was treated by Dr. Russ. The accident took place at his home Cherry and Manning streets.

DIES IN SALT LAKE CITY

The body of Mrs Sadie Bradley, who died in Salt Lake City October 26, is being sent here for burial; according to Stephens & Bean, who have charge of arrangements She was a native of Iowa.

REACH $5,708 IN LOCAL "Y" DRIVE

Report $3,085 in Pledges for Second Day of Campaign

Returns for the second day of the drive to raise funds for the local Y. M. C. A. and Y. W. C. A. have proved satisfactory, according to the report of George A. Forbes, general secretary of the Y. M. C. A., and manager of the present campaign. The total subscriptions and pledges reported yesterday amounted to $3,085, bringing the total for the two days' drive up to $5,708.50, slightly over one-third of the amount aimed at for the whole campaign.

Secretary Forbes and President W. J. Kittrell expressed themselves as pleased with the results so far, and stated that they were confident that the $15,000 aimed at would be reached. Of the total sum, $9,000 goes to the Y. M. C. A. and $6,000 to the Y. W. C. A.

It was announced that a general meeting of the team captains is to be held this morning at 9 o'clock for the purpose of discussing further methods in promoting the campaign.

"Fresno city cannot afford to close up the local Y. M. C. A. and Y. W. C. A." Secretary Forbes said yesterday. "They have become part of the life of the community and have done more to promote the welfare of the youth of the city than almost any other agency. The boys of the city must be looked after, and the Y. M. C. A. is the organization best fitted to do so."

The reports by the team captains yesterday morning were as follows:

N. E. Carnine and F. J. Haber	$ 315.00
W. A. Conn and J. Stanley Moffatt	185.00
S. M. Cooper and A. T. Pearson	185.00
Mrs. S. S. Hockett and Mrs. W. F. Chandler	
M. W. McAfee and John Drendt	88.00
C. K. Wakefield and H. B. Dorland	140.00
Mrs. J. B. Dorsey and Miss Frances Dean	131.00
Speed R. Logs	50.00
C. E. Barnhard	
Frank Hood and J. Eichelberger	715.00
Miss Julia Sayre	152.00
M. C. McWhorter	215.00
C. H. Miller	60.00
Mrs. Peter Droge	230.00
E. C. Hughson	
R. C. Palmer and E. W. Lindsay	75.00
William Glass	
G. L. Aynesworth and A. W. Bernhauer	400.00
Bart Harvey and Dr. R. T. Hall	144.00

Total for second day's drive $3,085.00

BOYAJIAN FUNERAL LATER

Funeral services for M. E. Boyajian, who was killed by a runaway team on the old Cobb ranch Tuesday, will be held at 1:30 o'clock today. Burial will take place in the cemetery near Lane's Bridge. He is survived by a daughter, Sona, and two sons, Haik and Ardavaist Boyajian.

YOUTH PASSES AWAY

Husto E. Merino, 1315 K street, died at a local sanitarium yesterday of pneumonia. He was 17 years old. Three nurses are reported to have been taken ill while attending him. Funeral arrangements will be announced later by Stephens & Bean.

FINED FOR HITTING MAN

Nazard Kashishian was fined $5 in Judge Graham's court yesterday on the charge of having struck Vahan Aldrman in a dispute at K and Mariposa streets recently.

DOUBLE FUNERAL SERVICES.

Double funeral services for Nick, the 1-year-old son of Mr. and Mrs. John Ranna, 1234 D street, and the 10-year-old daughter, Rosa, who both died yesterday, will be held at 9 o'clock tomorrow in Calvary cemetery. Stephens & Bean have charge.

SOUR STOMACH
Can be relieved with one dose of M. A. C. The best remedy for dyspepsia and constipation. At all druggists and Smith Bros. Drug Store.
—Advertisement.

ZEROLENE

The Standard Oil for Motor Cars

The Popular Motor Oil

More ZEROLENE is used for automobiles on the Pacific Coast than all other oils combined.

Leading motor car distributors praise ZEROLENE, correctly refined from selected California asphalt-base crude, because it maintains its lubricating body at cylinder heat and gives perfect lubrication with less wear and less carbon deposit.

ZEROLENE forms and keeps a perfect lubricating film around the pistons and cylinder walls. It leaves less carbon because, being made from asphalt-base crude, it burns clean and goes out with exhaust. ZEROLENE is the correct oil for *all types* of automobile engines. It is the correct oil for *your* automobile. Get our lubrication chart showing the correct consistency for your car.

At dealers everywhere and Standard Oil Service Stations

STANDARD OIL COMPANY
(CALIFORNIA)

Correct Lubrication for the Air-Cooled Type Engine

Proper cooling and correct lubrication are two things vital to the life of any automobile engine. Engines are either water-cooled or air-cooled. Our illustration is of the air-cooled type.

Engines of this type, like all *internal-combustion engines*, require an oil that maintains its full lubricating qualities at cylinder heat, burns clean in the combustion chambers and goes out with exhaust. ZEROLENE fills these requirements perfectly, *because it is correctly refined from selected California asphalt-base crude.*

ZEROLENE is made in several consistencies to meet with scientific exactness the lubrication needs of all types of automobile engines. Get our "Correct Lubrication Chart" covering your car. At dealers everywhere and Standard Oil Service Stations.

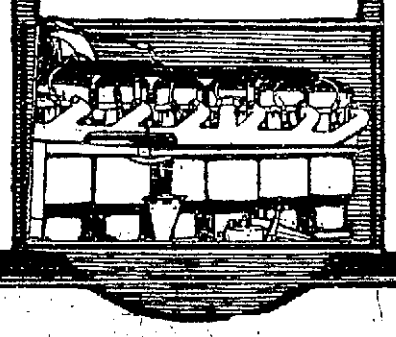

PRICES SMASHED

AT THE

SALE STARTS TODAY and Continues to NOV. 4th

OAKLAND · VALLEJO · VISALIA · BAKERSFIELD
PACIFIC SALES CO.
CALIFORNIA'S FASTEST GROWING CONCERN
U. S. FOOD ADMINISTRATION LICENSE G-30544
FRESNO No. 1 · FRESNO No. 2
SAN FRANCISCO No. 1 · STOCKTON · SAN FRANCISCO No. 2

SALE STARTS TODAY and Continues 4 DAYS

1036 Jay St. FRESNO'S BARGAIN STORE 1036 Jay St.

MONTH END BARGAIN DRIVE

The Most Radical Price Cutting Event Ever Held in Fresno. Our Entire High Grade Stock Placed on the Block of Sacrifice. Wonderful Savings in Every Department Throughout the House.

5000 BARGAINS

A clean sweep of our entire stock—All odds and ends must go. Below is a list of some priced for quick action.

1500 men's Collars; 25c Arrow brand; good winter styles; all sizes 10c

Children's Hats; odds and ends, for quick sale 3c

1 lot boys' and men's white dress Shirts; slightly soiled, for quick sale 25c

One lot Corset Covers; made of good muslin 19c

One lot men's and boys' odd vests 15c

One lot of men's $1.00 Drawers; derby ribbed; size 30 only 39c

One lot men's waist Overalls; Boss of All; Union made 98c

One lot of 15c Sheet Music 1c

One lot of children's and misses' all wool Pants 49c

One lot of thin Water Glasses, in set of six, with initials 39c

One lot boys' $1.50 Athletic Pants; made of gray cloth, with belt loops and arch straps 48c

One lot of 25c Tooth Brushes 13c

One lot of men's $3.00 steel Razors 89c

Ladies' hair Janes; all shades 5c

Hand painted Cracker Jars; warranted of imported china; $8.00 value $1.98

Shelf Oil Cloth, in national colors; red, white and blue; 16 in. wide; yard 5c

Ladies' SUITS

A clean-up of our entire stock, a gathering together for quick sale of high grade Suits; not the latest styles, 'tis true, but all of good quality materials and serviceable.

Lot No. 1—Entire Suits, Coats or Dresses, for winter wear $1.98

Lot No. 2—Irresistible values at the unbelieveable low price of $3.45

Lot No. 3—All wool Suits and Coats at $4.95

Men's Suits

High grade Suits, Coats, Vests and Pants of good wool material, at the unheard of low price

$7.45

Men's Overcoats

One lot of $25 men's Overcoats, made of all wool chevints; color dark brown, in full back models

$9.85

Men's—HATS—Boys'

One lot of men's high grade felt Hats; odds and ends, of values to $3.00. Sale price $1.39

GROCERIES

Our Groceteria has proven the sensation of Fresno. U. S. Food Administration License No. G-30544.

Lux 10c

Naptha Soap 5c

Tomato Hot Sauce 5c

Ghirardelli's Chocolate, ground, 1 lb 25c

Matches 4 1-2c

Palm Olive Soap, 3 for 25c

Corn Flour, lb. 5c

Toilet Paper, roll 4c

Babbit's Cleanser 4c

Royal Baking Powder, 12 oz. can 35c

Arm and Hammer Soda, 1 lb 6 1-2c

Libby's Deviled Meat; can 4 1-2c

Large can Peaches 17c

Dromedary Cocoanut 9c

Pineapple, sliced, glass jar 12c

Del Rey Pork and Beans 10c

Del Monte Catsup 25c

Calumet Baking Powder, 1 lb. can 19c

Pacific Rose Spices 8c

15c Eclipse Combination Shoe Polish 10c

Bluing, bottle 4c

Pasaco Tea, 1-2 lb. cans 25c

50c Wash Boards 39c

Glass King Wash Boards 55c

Lipton Tea, lb. 69c

Coffee, lb. 16c

Vests

Women's Swiss ribbed Knit Vests

5c

Bed Sheets

72 by 90; hemstitched; good muslin

$1.19

Men's Dress Sox

High grade 25c Dress Sox; assorted sizes

12c

Bed Spreads

Of good quality Honeycomb weave, Marseilles pattern; full size; hemmed

$1.98

Children's Union Suits

Children's ribbed, fleeced Union Suits 69c

Men's Merino Underwear

A high grade $1.50 merino garment; shirts only 69c

SHOES

Our Shoe Department offers an assortment of Bargains in men's, women's and children's Shoes, which you cannot afford to overlook.

Men's Work Shoes

A high grade work Shoe, made by Endicott Johnson Co., of high grade dairy calf, with a genuine oak sole; comes in black and tan; assorted sizes; worth $4.00; marked special $2.69

The Tiger Shoe

A sturdy black gun metal Shoe; suitable either for work or dress; come in button or blucher style, with a sturdy oak sole; assorted sizes. Special $2.69

Chrome Work Shoes

A work Shoe of soft chrome leather, in either black or tan; well made; assorted sizes $3.45

Men's Elk Scout Shoes

A real bargain in a Scout Shoe, with soft elk uppers and a sturdy flexible leather sole; in all sizes; worth $3.00. On sale $2.15

Work Shoes

A men's veal calf Work Shoe; sizes 9—10—11. Only $1.69

House Slippers

500 pairs of men's alligator House Slippers; come in tan or black 79c

Children's Shoes

One of the biggest specials ever offered in Fresno. Made of bronze vici or black vici, with gray kid uppers; the finest lot of Shoes ever offered at the price 98c

Women's Shoes

One big lot of women's and girls' button Shoes; patent and kid; values to $6.00; all sizes in the lot $1.98

Boys' School Shoes

One lot of boys' heavy gun metal Shoes, specially made for rough wear; sizes 1 to 5 1-2 ..... $2.39

Old Ladies' Comforts

Felt Lace Shoes; warm lined; all sizes $1.69

Women's Dress Shoes

One lot of $8.50 high grade ladies' Shoes, in plain and fancy combinations, go at a low price of $3.89

MEN'S SILK TIES; wide flowing ends; attractive patterns 9c

MEN'S BIB OVERALLS; come in blue, black or express stripe; full cut $1.95

LADIES' BLOOMERS; a high grade Jersey ribbed bloomer; flesh color 59c

WOMEN'S UNION SUITS—Heavy ribbed Union Suits; fleece lined 59c

COTTON SERGES, for school dresses; in dark plaid; yard 19c

BURSON HOSE—50c women's genuine Burson Hose; black only. Knit to fit 25c

Extra quality Crash Toweling; the yard 10c

MISSES' RIBBED PANTS—Good, heavy garments—some fleece lined; 75c values; pants only 25c

The famous Golden Globe Muslin; 36 in. wide; yard 16c

Ever Ready Safety Razors—complete set with 12 blades 69c

One lot of razor Strops; special 39c

LADIES' HATS

Black velvet trimmed, ready to wear; latest fashion models

$2.45 to $5.95

These must be seen to be appreciated.

Hat Trimming

Wings with bird heads 49c

Flowers and wreaths 69c

TOBACCO DEPARTMENT

Cigars, Cigarettes and Tobaccos at Substantial Savings

Chesterfield Cigarettes; 20 to the pack 11½c

Cigarettes, Cotton brand; 12 to the pack 3½c

Star Chewing Tobacco; full plug 69c

Horseshoe Chewing Tobacco 69c

B. D. V. genuine wheat straw Papers, 200 leaves 4c

Tuxedo Smoking Tobacco, 3 for 25c

Union Commander, 3 for 25c

Pedro, Dixie Queen Lunch Boxes 73c

Five Bros. Tobacco 5c

Union Commander, 12 oz. 45c

Prince Albert, in bags, 3 for 25c

Mail Pouch 6c

Henry Peck, a good five cent Cigar; box of 50 ..... $1.89

Prince Regal; box of 50 ..... $1.98

Velvet Edgeworth Old English Curve Cut Washington

12½c

Seidenberg After Dinner Cigars; a good 13c smoke; 3 for

25c

Pink Granulated Smoking Tobacco 1 oz. pkg. 7 for

25c

NATION BEHIND DRIVE

SAYS UNITED WAR WORK FUND APPEALS TO EVERY PERSON

Japanese Committee Is Formed for County; Pledge Cards Are Now in Hands of Executive Committee; Drive Begins November 11

"One feature of the present united war work drive," said F. Dean Prescott, chairman of the Fresno county united war work campaign committee, "is that it has a general appeal. The war has drawn people of all classes and creeds closer together. The soldiers in the trenches are bound with the same common tie of destroying Prusshanism, and the folks at home are united in supplying them with the means of doing so. But not only do the home folks wish to furnish them with their military needs, they wish to provide them with as many comforts of life as will make their self-sacrificing life in the trenches, in a strange land, among strange people, tolerable. And the people of America and other nations have found that the war services are the only means by which they can make a home away from home for the lads in khaki.

"That is why we feel confident that when the drive begins for the $146,800 which is Fresno county's share of the national fund for this work, Fresno county will sink deep into its pockets and give generously."

Verdict of Soldiers

The Fresno county executive committee is made up of representatives of all the war services, and these services have the indorsement of the government. The unanimous verdict of every boy who writes home from the fields of France is that but for some one or of several of the war work organizations, his life on the battlefield would be unbearable.

But for these organizations, it has been observed by military as well as civil critics, the morale of the soldier would be lost, and when that is gone, they say, the power to fight is reduced.

Among the organizations included in the war drive is the Salvation Army. What this service has done on every battle front, the unselfish devotion of the Salvation lassies in the face of shell and shrapnel, has been told again and again. The Salvation Army is reported to have started its work among the soldiers in a small way, but the touch of home they brought into the trenches at ko the admiration of the men they served.

Speaker after speaker on the public platform has told that by accident a Salvation Army lassie made several doughnuts from some spare flour. The doughnuts were appreciated, and she made more, and now the combined efforts of many lassies cannot overtake the demand.

What Salvation Army Does

Again it is recorded that when the Salvation Army started baking pies for soldiers in France, a stove that allowed the baking of a single pie was all that could be secured. Now they have great ovens that turn them out by the scores. And behind all the material comforts the Salvation Army brings to the soldier is the spiritual solace which is given as freely and unobtrusively as the material attentions.

In the united war work campaign which begins on November 11 and lasts to November 18, the Salvation Army has its place with the other six organizations which are engaged in welfare work for the soldiers. There is no division of interest in the people who are behind the soldier. All alike need care, and all the organizations in the present drive have proved by their records that they have sunk their differences and are devoted to the one united purpose of keeping the boys at the front, spiritually, physically and morally healthy.

This is the plea of Fresno county for the support of the people of the county towards this great cause.

Every organization represented has its record of work accomplished and all of them have received the stamp of the government's approval.

Soldiers and Men

The national united war work committee points out that though the boys over there are soldiers, they are also men, and have all the feelings of men, and they are, if anything, more intensely human than when they left the shores of the United States.

All colors, creeds and classes are fighting for American principles, and the united war work committee is an example of the union for service which will aid in carrying the boys to victory, is the claim of the officials of each of the services.

Japanese Committee

Another committee was appointed yesterday. This committee will look after the interests of the Japanese community, and is composed of the following: J. K. Hosaka, 949 F street, chairman; Rev. K. Tukushima, 841 F street; Rev. Y. Manabe, 1260 Kern street; Rev. G. Hoguri, 1340 Kern street; J. I. Ino, 949 — street; S. Ikuharn, F street.

Percentages of Fund

The names of the seven organizations participating in the united war work campaign, with their percentages of the fund as allowed by the government, are stated by the Fresno county campaign committee as follows: National War Work Council of the Y. M. C. A., 58.65 per cent; War Work Council of the National Board of the Y. W. C. A., 8.80 per cent; National Catholic War Work Council (Knights of Columbus), 17.60 per cent; Jewish Welfare Board, 2.65 per cent; War Camp Community Service, 8.80 per cent; American Library Association, 2.05 per cent; Salvation Army, 2.05 per cent.

The total sum aimed at in the present campaign to cover all the war services and to be divided among them according to the percentages fixed by the government is $170,500,000 for the whole nation. Fresno county's share is $146,800.

Pledge cards have been received at the headquarters at 1206 Cory building, and Secretary Patterson states that these cards will be placed in the hands of the local committees in the course of a few days. "Everything is moving along smoothly," Patterson said yesterday, "and we expect to be so well organized by the time the drive is stipulated to begin that all we will have to do is to collect the pledges. The people are behind this fund as they never were behind anything else. In 8000 Fresno county homes there is absent a soldier, either overseas or likely to be soon, and the people in these homes are in their hearts with the boys who have gone. They are going to do their share, and the remainder of the people in the county are going to support them."

Earn-and-Give Pledge

Besides the official pledge cards for subscriptions, there are pledge cards to be issued to the Victory Boys and Girls. In these pledges they promise to "earn and give" at least $5 to the fund.

The committee has expressed itself as strongly desirous of having the people of the county ready when the drive begins on November 11. Now is the time, the committee claims, when the men, women and children should either begin to save the amount they intend to subscribe or fix the amount, so that there will be no difficulty when the time for collection comes.

What Is My Share? Is Question Put to Fund Committee

Many conscientious persons who honestly want to do right make this inquiry:

"I want to do my full part in this United War Work Campaign, what do you think is my share?" To this inquiry now in the minds of thousands of persons the committee make this reply, "It is hard for anyone but the giver to decide."

A $170,000,000 looks big at first glance. It is forty times what Jefferson gave for the Louisiana territory.

It's a dollar and seventy cents for every man, woman and child in the land; it's more than $8.50 for every household.

You can figure it on that basis. On the basis of dollars and cents, or you can figure it on the basis of boys.

Of boys? You do not understand.

It's less than fifteen cents a day for each of our soldiers and sailors. Fifteen cents a day to give them warmth and comfort and entertainment, and lectures, and games, and the thought of mother and God.

Fifteen cents a day for a boy; two for a quarter a day. How many boys will you take? Suppose you figure it out for yourself.

NIYANO, PROMINENT JAPANESE, IS DEAD

Cashier of Industrial Bank and Frequent Contributor to Press

S. Niyano, cashier and one of the founders of the Japanese Industrial bank of this city, died after a comparatively short illness, yesterday, of influenza, at his home in the west part of this city. Mr. Niyano had been a resident of Fresno for the last fifteen years, was active as a newspaper contributor among the publications of his own people, and was considered one of the most prominent of the Japanese of this part of the state. He is survived by his wife, but had no children.

Mr. Niyano was born forty-seven years ago in Hiroshima, central Japan, and was graduated from the University of Kyoto, in preparation for a business career. Coming to America a little over twenty years ago, he for a time attended the University of California at Berkeley. He took an active part in the organization of the Industrial Bank in this city about six years ago, and had been its cashier since that time. He was seized with influenza only three days before his death.

The funeral has been set to take place at the Stephens & Renn chapel at 3 o'clock tomorrow afternoon.

WOMEN OPPOSE HEALTH INSURANCE

At a meeting of the women's campaign committee at the home of Mrs. J. C. Forkner, 1651 L street, last Monday night resolutions were adopted against health insurance, declaring it undemocratic, a violation of free government, detrimental to the initiative, destructive to medical freedom and a menace to society. The organization has associated itself with the California Research Society to fight the amendment. Mrs. Berton Einstein was appointed chairman by the San Francisco branch.

The women who have affiliated themselves with the movement are: Mrs. Burton Einstein, chairman; Mrs. Truman Hart, Mrs. J. C. Forkner, Mrs. F. E. Cook, Miss Frances Dean, Mrs. D. H. Trowbridge, Mrs. A. E. Anderson, Mrs. DeWitt Gray, Mrs. W. B. Isaacs, Mrs. L. L. Cory, Mrs. R. B. Cockrill, Mrs. Charles Griffith, Mrs. George H. Taylor, Mrs. J. H. Walker, Miss Josephine Colby, Mrs. A. O. Warner, Mrs. Harvey Swift, Mrs. G. G. Watson, Mrs. George Osborn and Mrs. A. E. McCord.

NEW NOON-HOUR CLASSES FOR Y. W.

Among the new classes at the Y. W. C. A. that will be opened when the "flu" epidemic is over are the educational classes during the noon hour for young business women of Fresno. Miss Maude Wolff, general secretary of the association, said yesterday:

"The United States needs 5,000 more young women, expert stenographers and typists, for war work in Washington. Undoubtedly Fresno will give her quota. The Y. W. C. A. has already sent a number of its young women. That word 'expert' has come to have a new and larger meaning. The young woman is not necessarily the most expert stenographer or office help to some very busy man in an important government position, who takes dictation rapidly, transcribes correctly and turns out neat work. All this helps mightily and must be in her fundamental training, but the young woman who has these, plus the understanding ear, the discerning mind and tactful charm of personality is the winner. During my four years in Fresno it has been my privilege as general secretary to have had at my noon day classes hundreds of different young girls in business college and 'freshman' girls to the business world. It is a great privilege to receive letters from these girls, some of them already in very worthy government positions. They never fail to credit in some way or other part of their success in the business world to the supplementary training from these noon day classes."

As soon as the "lid" is lifted in Fresno, Miss Wolff proposes to re-organize immediately three of these classes, which will be on Tuesday, Wednesday and Friday noons, with lecture work planned to be essentially recreational for the younger business girl and business college students. These will be vital, spiritual interpretations of events and literature of the day, aiming to fit girls for their places in the larger opportunities of business life.

Tuesdays will give their noons to interpretations of up-to-date literature and a number of local speakers and educators will be asked to help make these hours entertaining, particularly to business college students. Wednesday will be purely patriotic discussions and informational talks in service, especially planned for the girls already in the business world. Friday noon hour will be spiritual interpretations of religious themes and studies planned to broaden the religious thinking and life of girls and essentially arranged to give room for open discussion.

VOLUNTEER NURSES ILL

Having been engaged in nursing "flu" patients, Mrs. Joe Enos and Mrs. S. S. Hulbert, 128 Yosemite avenue, were both taken ill yesterday. Their services had been voluntary. Messrs. Enos and Hulbert are connected with the police department.

NOTICE.

Dr. Allen Jackson's Dental Office closed on account of illness. Watch this paper for re-opening announcement.

—Advertisement.

—Auto Tires and Vulcanizing of Superior Quality

Yes, Sir! We Can Help You Reduce Your Tire Expense

With tire prices going up, up, up, doesn't it interest you to know that you can cut down tire upkeep cost?

Why discard your worn tires without letting us retread them? Why go on using your tires with cut or cracked treads when we can prolong their life by healing the cuts and damaged places at a trifling charge?

Bring your tire troubles to us for the most satisfactory repair work.

This shop is the largest and best equipped vulcanizing plant in Fresno. Our vulcanizing process is as distinctive and superior to ordinary vulcanizing as day is from night. We make damaged casings and tubes alsost as good as new at small cost.

Let us show you how we retread casings—how we splice and patch tubes. When you see how these things are done in this plant, you'll never think of taking your tires anywhere else to have them repaired.

Retreading Casings

We specialize on retreading casings, and by our process we are able to make your old casings give you more additional mileage than by any other method.

Bring your worn casings here and let us retread them. It won't cost you much, and you can get several thousand miles more service out of them and materially cut down your tire expense.

Sectional Casing Work

Section casing work is also a specialty at this shop. If you have casings that have worn out or blown out sections in them, we can build up and retread these bad places and make them as good as the rest of the tire.

We specialize on vulcanizing tubes, too. All work fully guaranteed, to be entirely satisfactory. Quick service and the lowest charges for the best work.

We Make Reliners

If you have casings too far gone to be retreaded, we can make reliners out of them that will save your other tires and make them give you thousands of miles extra service.

Then, too, we have the wonderful Red "Innershu"—the absolutely blow-out proof—puncture-proof reliner. GUARANTEED TO DOUBLE the maker's mileage of any tire.

TIRES FOR FORDS

Pennsylvania Bar Circle Tires $19.35
—Size 30x3 1-2—Non-skid—guaranteed for 3500 miles.

Federal Rugged Tread Tires $24.45
—Non-Skid — Size 30x3 1-2—guaranteed for 4000 miles.

Pennsylvania VacuumCupTires $24.90
—Size 30x3 1-2—guaranteed for 6000 miles.

Pennsylvania Ton-Tested Gray Tested

—30x3	$3.20	—32x3 1-2	$4.05	—32x4	$5.55
—30x3 1-2	$3.75	—31x4	$5.45	—33x4	$5.80
				—34x4	$6.00

Fresno Vulcanizing Works

J. G. (Jack) Waterman

760 EYE STREET PHONE 798

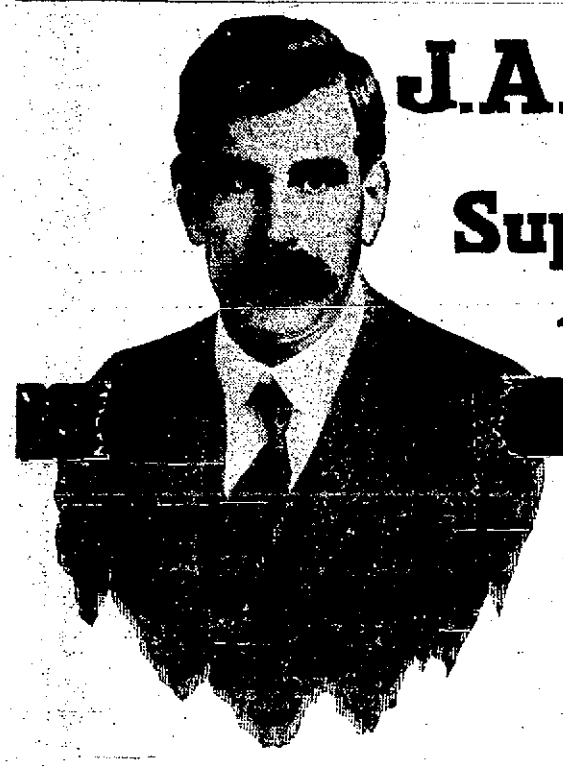

J. A. Poytress for Supervisor

4th District

Advertising for Bids on Public Work

It is the law, and it is a just one, that all bids for public work, such as concrete work, etc., should be fully advertised. I believe that this law should be obeyed, and if elected will see that it is obeyed, and that no work is let to contractors without first advertising for bids—and then let to the lowest responsible bidder.

Elect a Business Man as SUPERVISOR

A man who has made a success of his private affairs and business is bound to be equally successful in conducting whatever business comes under his direction.

Because I have been successful in my own business, which has entailed the handling of men, machinery, of money, etc., I believe that I am qualified to handle the work of Supervisor.

In addition to my experience, I have the time necessary to devote to the best interests of the office. My own private affairs are in such shape that I will be in a position, if elected, to handle the duties of the Supervisor's office at whatever time I may be called upon to do so.

I have not served you as Supervisor, but I do not believe that this should disqualify me. Other men have been elected to this office without having previously served. I have to offer you as a substitute for four years in this particular office many years successful experience in business—the leisure to attend to the work, a knowledge of men and conditions, which I believe are quite as valuable as qualifications as a few years in the office itself.

The Dry Question

The "Dry" issue is not dead and "dry" men should be elected to office because they are invariably more competent than the "wet" man. The "dry" community is the happy community—the prosperous one—and if elected I will do all in my power to make and keep this community dry.

Good Roads

There is no question under the direction of the Supervisors more important than that of good roads. If elected, I will do all in my power to keep the roads in the best possible shape, the crossings and highways clear, the bridges in first class condition and at the least expense to the county.

GENERAL ELECTION WILL BE HELD NOVEMBER 5th
YOUR VOTE FOR ME WILL BE GREATLY APPRECIATED

Supervisor

CHAS. WELLS

Candidate for Re-election

Fourth Dist.

A Word To the Thoughtful Voter

I have served you for four years, and have tried to do my full duty without favor, ever considering the best interest of all.

My record is before you. You are riding daily on my roads. I have accomplished what I have, under war conditions. I am asking you to re-elect me for another term, for I feel with my experience, that during the next four years I can serve you better.

Mr. Business Man, whether you are a banker, merchant or farmer, if you had under your employment a man that you had trained for four years and was giving satisfaction, would you discharge him without a cause and replace him with a novice who is unfamiliar with your business, and spend money and time to train him?

Think this over as a business proposition and vote your answer Nov. 5, 1918.

CHAS. WELLS

Republican Ads Bring Best RESULTS

E. Allen White
College of Dancing
1150 J ST.
DANCING

We guarantee to teach you to dance.

Ten Lessons $5.00

Classes now forming. Four teachers in attendance.

Phone 2103 or 4037.

UNREDEEMED PLEDGES.
week ending Oct. 5 3 Railroad watches and several others, 4 wrist watches, 3 diamond rings, 2 lavaliers, 1 after dinner ring, 3 pair field glasses, various musical instruments, several revolvers and shot guns. Any of the above articles can be had for amount loaned and charges.

We Buy Sell Trade or Loan Money on Anything What have you?

Business Strictly confidential. Oldest Money Loaners in Fresno. If you can't call, telephone, 291

UNITED LOAN & JEWELRY CO.
1829 and 1831 Mariposa St.

Phone Orders Rushed

Don't Believe It?

Try Us and See

FUEL

Phone 299 Fresno Fuel Co.

BLACK LEG LOSSES SURELY PREVENTED by CUTTER'S BLACKLEG PILLS

(Low-priced, fresh, reliable) preferred by western stockmen, because they protect where other vaccines fail.

Write for booklet and testimonials.
10-dose pkg. Blackleg Pills, $1.00
50-dose pkg. Blackleg Pills, $4.00

The cut-to-size, but Cutter's simplified and improved. The superiority of Cutter products is due to over 15 years of specializing in VACCINES AND SERUMS ONLY. Insist on Cutter's if unobtainable, order direct.

The Cutter Laboratory, Berkeley, California

W.S.S.

SPECIAL PRICES ON ALL SHOES

Order by Mail. We Pay Postage

Children's Soft Vici Kid Shoes, Patent Tips, Turned Soles.

$1.19

Sizes 2 to 5, no heels.....$1.19
Sizes 5 to 8, spring heels..... $1.39

Children's Patent Leather Button Shoes, With White Cloth Tops, Turn Soles.

$1.49

Sizes 2 to 5, no heels.....$1.49
Sizes 5 to 8, spring heels..... 1.79

Children's Patent Leather Shoes, with Heavy Soles, Black Cloth Tops.

$1.79

Sizes 5 to 8 .....$1.79
Sizes 8 1-2 to 11..... 2.29
Sizes 11 1-2 to 2 ..... 2.45

Women's Black, Gray, Red or Wine, Fur Trimmed Juliets, Turn Soles.

$1.69

Sizes 2½ to 8.....$1.69

Women's Black, Gray, and Wine Ribbon Trimmed Felt Juliets, Turn Soles.

$1.89

Sizes 2½ to 8 .....$1.89

Women's Felt Slippers, with Padded Soles, in Blue, Gray and Red Colors.

$1.39

Sizes 2½ to 8 .....$1.39

Men's and Women's Indian Moccasins.

$1.95

Sizes 6 to 11.....$1.95

Men's Gray Felt House Slippers, with Leather Soles and Heels.

$1.69

Sizes 6 to 11.....$1.69

Women's Spats in White, Gray, Tan and Mustard Colors.

98c

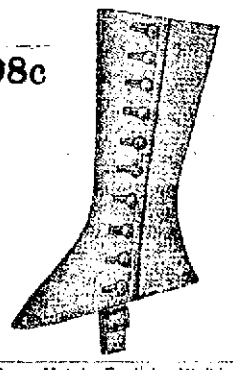

Boys' Gun Metal English Walking Shoes.

$3.29

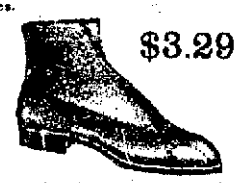

Sizes 3 to 6 only $3.29

PHILADELPHIA SHOE STORE
2037 MARIPOSA ST.

Twa Mouthfu's o' Naething

I'm auld th' noo,
An' verra sedate,
An' fond o' slippers
An' a quiet evenin',
But I'm blessed
Wi a splendit memory
Thot seems tae enjoy
Gaein' far back
Intae th' years ahint
An' diggin' oop,
Frae wee odd coorners,
A whole host
O' gude times
An' sonsie happenin's,
An' recht this minute
It's paintin' pictures
In lively colors,
O' Hallow-een
An' its joys.
Luikin' at them
I can see
Thot I've hed me supper
An' Jimmy Blaine
Is ootside th' front gate,
At th' hitchin' post,
Atween th' shafts
O' th' side-bar buggy,
An' I'm oop
In th' North Room
Takin' aff me overalls
An' gettin' intae
Me Sabbath blacks
An' wettin' me forelock
Tae make it lie purtily
Ower me forehead
An' fixin' th' chain
On me Waterbury watch
Sae it wull drape
Frae th' watch.
In one pocket
O' me westcoat.
Tae th' gold toothpick
In th' ither,
An' hummin' a song,
Unner me breath,
As I gied thocht
Tae th' bonnie lass
I wes tae call fir
An' drive tae th' hoose
O' neebor folk
Where a Hallow-een party
Wes cumin' aff.
O-me-O-my-O-me!
Th' luvely pictures
Juist fairly flicker
Through me brain.
Sae bricht an' clear
Thot I seem tae feel
Th' October chill
In th' nicht air
An' can a'maist smell
Th' curin' corn-shocks
In th' fields
An' th' fresh apple juice
At th' cider-mill
Alangside th' road
An' feel th' warmth
O' th' purty thingie
Settin' aside me
As she cuddles ower,
Juist th' weeist bit,
An' asks me
Fir tae leave her
Drive Jimmy Blaine
Fir a little while,
An' recht there
There seems tae be
A soort 'a blur
In th' pictures
As if some ane
Hed made a move
An' I hae a guilty feelin'
Fir I ken weel
Thot me airm wes movin'
Aroun' th' bit thingie,
Aboot thot time,
An' even a slow movement
Wull blur a picture,
An' it seems tae me
It wes aboot thot time
Thot she lifted oop
Th' chin o' her,
An' thot micht hae made
Some o' th' blurrin',
But I diuna mind thot
Fir sic blurs as these
Help me tae ken
Whit a graun' thing
Wes th' auld-fashioned
Hallow-een.

Yir Frien'
SCOTTY.

MOTHER RECEIVES NEWS OF HER SONS

One Wounded in Action in France; Second Is Given Lieutenancy

BROTHERS IN ARMS.
Sons of Mrs. A. Brazil, of Fresno; One Is Promoted, the Other Wounded in Action. Upper, Lieut. James Brazil. Lower, William J. Brazil.

Mrs. A. Brazill who lives at 814 O street has received word that her son, William J. Brazill, had been slightly wounded in action in France on September 20. He enlisted in November a year ago, in the ambulance corps, and was sent to Fort Riley, Kansas. After being assigned to duty with his corps he sailed for France in April of this year.

Mrs. Brazill also received a telegram yesterday from another son, James F. Brazill, who is a member of Battery E, 5th Field Artillery, that he had been promoted to a lieutenancy. He enlisted May 17, 1917, as first sergeant, and entered the medical corps. He was later assigned to the officer's training school at Camp Zachary Taylor, near Louisville, Kentucky. On completing his course he was promoted to be a lieutenant, and has been assigned to the school of fire at Fort Sill Oklahoma. He expects soon to be assigned to duty in France.

Mrs. Brazill has another son now serving in France, M. E. Brazill.

DEATH CLAIMS SANGER WOMAN

Mrs. Lenora Netzer died yesterday at the family home in Sanger. Mrs. Netzer was the daughter of Mrs. Edna Johnson and was well known there, the family having lived in that vicinity a number of years. Besides the widower, S. A. Netzer, and mother, she is survived by a brother, Lee Johnson, and three sisters, Mrs. Thomas Zinn, Miss Florence Johnson, all of Sanger, and Mrs. Frank Wood of Rodeo, Cal.

Mrs. Netzer was a native of California and 28 years of age. Funeral services will be held at Sanger at 2 o'clock today. Disle Bros. have charge.

TO FILE BRIEFS IN COPYIST CASE

The copyist case will be submitted on briefs, according to the decision of Judge M. L. Short of Hanford yesterday when the case came before him in the superior court.

Carl E. Lindsay, attorney for Miss Lillian Frame, the plaintiff in the case submitted a motion to strike out the answer of M. E. McCormick, district attorney, which was filed within the 10 days allowed by the court at the hearing three weeks ago, when the demurrer of the plaintiff was overruled.

The brief for the plaintiff was submitted by Lindsay, and McCormick was allowed 10 days to answer, and five days were granted for the final answer by the plaintiff.

Vote for

S. L. Strother

For Assembly
51st District

His ability, character and attainments qualify him to render to the people of the District and of the State most efficient and able service.

Give Due Consideration

to the qualifications of the candidates and you will vote for

Strother

McKITTRICK MAN TO BE BURIED HERE

George E. Carter, a former Fresno electrician, died of influenza at McKittrick Tuesday and the body was brought to Fresno for burial. The decedent was 41 years old.

He had resided in McKittrick for the past seven years and is survived by a six-year-old son, Edward Carter, his father, D. B. Carter, Fresno, two brothers, J. R. Carter, Corcoran; W. R. Carter, Barstow, and two sisters, Mrs. Frank Barnham, 1258 Roosevelt avenue, and Mrs. M. J. Barnham, 335 Poplar avenue, Fresno.

Funeral services will be held at Calvary cemetery today, the cortege leaving Stephens & Beans parlors at 3 o'clock.

WILL NOT BRING BODY HERE.

Owing to the refusal of the authorities to allow the body to be moved, the funeral services of Walter Horst, who died in San Francisco Tuesday, will not be brought to Fresno for burial, but will be buried at San Francisco.

He is survived by a brother, an uncle, Emil, and a cousin, Hansen, of Fresno.

Dr. Howard, dentist, 601-602 Bank of Italy building.
—Advertisement.

NOTICE OF ANNUAL MEETING

To the Members of Fresno Chapter American Red Cross

Please take notice that the Annual meeting of the members of Fresno Chapter, American Red Cross, will be held at the Municipal Auditorium, Fresno, Fresno County, California, on Wednesday, the 23rd day of October, at 8 P. M. for the purpose of electing Directors and for the transaction of such other business as may properly come before the meeting.

By order of the Board of Directors,
WILLIAM GLASS, Chairman
MRS. AL. BRAVERMAN, Secretary

October 17, 1918.

Fresno, Cal., October 22, 1918.

Due notice is hereby given that the annual meeting of Fresno Chapter American Red Cross, above referred to, has been postponed until November 12th, 1918, at the hour of 8 P. M. at the Auditorium.

FRESNO CHAPTER AMERICAN RED CROSS,
William Glass, Chairman.
Mrs. Al Braverman, Secretary.
—Advertisement.

NOTICE.

Dr. Allen Jackson's Dental Office closed on account of illness. Watch this paper for reopening announcement.
—Advertisement.

GRAPE STAKES
and
Vertical Grain Trays
See Our Stock at California and Cedar Avenues
Fresno Brick & Tile Co.
Office H and Mono Phone 1646

PRINTERS INK PAYS

SAVE and SERVE
BUY
WAR SAVINGS STAMPS
W·S·S·

Sure!

The cook who uses Kream Krisp is always sure of her cake, for Kream Krisp gives her confidence that she can depend on it for perfect baking results.

Kream Krisp will win your confidence too, and once you have tried this new shortening you will *use it* continually. Kream Krisp is a pure product of big, rich peanuts—wholesome and perfect. It has been tested and approved by Dr. Wiley's Good Housekeeping Bureau of Foods, Sanitation and Health, and by the Westfield Board of Health.

Kream Krisp is more economical than either butter or lard. Its first cost is low. Then for shortening you use only two-thirds to one-half as much—and you can depend on a measure of Kream Krisp being accurate.

Try Kream Krisp for frying—it forms on the food a crispy brown crust that is delicate enough for the digestion of a child. Kream Krisp does not absorb taste or odor of food fried in it, and you can use it again and again.

Try Kream Krisp today for your cake—and in frying. You will be convinced of its economy and perfect quality.

BROWN COMPANY, Kream Krisp Department, Portland, Me.

Purely Vegetable
KREAM KRISP
The Universal Shortening

FOR THEIR COUNTRY

Roll of Those Killed or Wounded, as Announced by U. S. Government Yesterday

CALIFORNIANS.

DIED OF DISEASE.

Pri. Donald S. Spenker, ... 1604 14th St., Modesto, Cal

WOUNDED SEVERELY.

Corp. Clyde R. Stamper, ... 476 22nd Ave., San Francisco
Pri. Wallace I. Fruit, ... Haydeville, Cal.
Pri. Max Miller, ...Room 16 and 17 Fish Bldg., Bakersfield, Cal.

SLIGHTLY WOUNDED

Pri. William J. Brazill, ... 814 O St., Fresno, Cal
Pri. Thomas Davis, ... 1522 High St., Alameda, Cal.

The following casualties are reported by the commanding general of the American Expeditionary Forces:

Killed in action	34
Died of Wounds	21
Died of Accident and other causes	7
Died from airplane accident	1
Died of Disease	32
Wounded severely	81
Wounded (degree undetermined)	92
Wounded slightly	304
Missing in action	39
Prisoners	3
Total	614

Section One, Army List

KILLED IN ACTION

Sergeants
Albert S. Toole, Fitchburg, Mass.
Corporals
Isaac Tisnower, Long Island, N. Y.
Vern H. Weld, Canaan, N. H.
Joseph Conners, Trenton, N. J.
James A. Forbes, Reno, Wash.
Alban H. Foster, Pamplin, Va.
Privates
Lawrence Brennan, New York, N. Y.
Otto C. Clemenson, Chicago, Ill.
George Elmer Degereaux, Bay City, Mich.
John H. Easton, Washington, D. C.
James Allen Hyatt, Newark, O.
Frank Lang, Buffalo, N. Y.
Carl C. Minnick, Lamberton, Minn.
John E. Olk, Bay City, Mich.
Thomas F. Petty, Stratford, N. C.
Willie Rector, Bowling Green, Ky.
Walter L. Rollins, Donaldsonville, Ga.
Jacob Rothbaum, New York, N. Y.
Rufus L. Smith, Calhoun, Ga.
William Twardoski, Eynon, Pa.
Roy Warfield, Star City, Ind.
Edward Wlodyka, Adams, Mass.
Alfred R. Wolcott, Shafer, N. D.
Generin Malges, Ambler, Pa.
James E. Rauch, Charleston, Ill.
Bert Warren Shields, Marinette, Wis.
Turner Smith, Gibson, N. C.
Anthony Sparacino, Rockford, Ill.
Edward O. Thorpe, Irvin, Ky.
Otto Woehe, Parseppany, N. J.

DIED OF WOUNDS

Sergeants
James Moran, Cleveland, O.
Privates
Luigi Ditana, Pittsburg, Pa.
John Flannigan, Washington, D. C.
Joseph Macka Keino, Edwardsville, Pa.
John McDonnell, Baltimore, Md.
Daniel C. Williams, New York, N. Y.
Charles W. Arnold, Rockford, Ill.
Anthony Berry, South, Va.
Raymond J. Ruppert, Port Carbon, Pa.
George S. Wojieckowski, South Bend, Ind.

DIED FROM ACCIDENT AND OTHER CAUSES

Privates
Abrose S. Kite, Perry, Okla.

DIED FROM AIRPLANE ACCIDENT

Lieutenants
John S. Pfaffman, Quincy, Mass.

DIED OF DISEASE

Sergeant-Major Grover Samuel McConathy, Madill, Okla.
Sergeant Walter J. Striepling, Milwaukee, Wis.
Mechanic Jess W. Fitzgerald, Cape Giradeau, Mo.
Privates
Carlyle Bailey, Marsall, N. C.
Cullen L. Campbell, Duckhill, Mass.
Isaiah Kelly, Tolega, Fla.
Clark James Lemmons, Horner, W. Va.
Albert J. Tooly, Antwerp, N. Y.
Irving Super, New York, N. Y.
Edwin L. Zemann, Quincy, Ill.

WOUNDED SEVERELY

Lieutenants
August G. Wolf, Sheboygan, Wis.
Charles Albert Wilbur, Jr., Brookline, Mass.
Sergeants
William R. Alair, Lawton, Okla.
Albert Van Thyne, Chicago, Ill.
Corporals
Anthony R. Finck, Hornell, N. Y.
Mike Frank Janowski, Bay City, Mich.
Earle Franklin Peck, Sparta, Wis.
Samuel Dunning, Suffolk, Va.
Jerry Roper, Fort Deposit, Ala.
Privates
Samuel Cohn, Everton, Mo.
Maurice Dumont, Aurora, Ill.
James W. Dyson, Providence, R. I.
Andrew G. Elbert, Augusta, Wis.
Clarence N. Hogenson, Fertile, Minn.
George Karouzos, Indiana Harbor, Ind.
Henry B. Markus, St. Louis, Mo.
Louis Miller, Brooklyn, N. Y.
Andrew Moen, Stanley, Wis.
Arthur A. Oldham, Zanesville, O.
John Thomas O'Rourke, St. Louis, Mo.
Fred H. Patton, St. Louis, Mo.
Achim D. Peters, Syracuse, N. Y.
Virgle L. Shivers, Stidham, Okla.
Elmer R. Short, Howes Mills, Mo.
Harry Spellman, Buffalo, N. Y.
Euler Spokow, Chicago, Ill.
Ivan D. Wallace, Delaware, Ohio.
Clifford Wilson, New Martinsburg, Ohio.
Victor L. Winterrowd, Martinsville, Ill.
William Best, Cornwall, England.
Earnest L. Collins, Woodland, Mich.
George E. Dougherty, Seymour, Ia.
Millad L. England, Columbia, Adair County, Ky.
John Fudiraro, Chicago, Ill.
Frederick H. Eue, Lesuer, Minn.
August W. Hartwig, Inkster, Mich.
William E. Heffyer, Maryneal, Tex.
Hyman Herold, Boston, Mass.
Jacob P. Herr, Lancaster, Pa.
Daniel T. Holbrook, Ansonia, Conn.
Clarence F. Holzgrebe, Escanaba, Mich.
John F. McDevitt, Sturgis, Mich.
Howard Charles Mount, East Stroudsberg, Pa.
Anton M. Nielsen, Denmark.
Harry Peske, Janesville, Wis.
William A. Prince, Sharon, Tenn.
Ignacz Szkutt, Lyndora, Pa.
Earl L. Teed, Union City, Pa.
Lawrence D. Walker, Manchester, N. H.
Jose C. Gonzales, Wagon Mound, N. M.
Joseph A. Warrus, Chicago, Ill.

WOUNDED (DEGREE UNDETERMINED)

Lieutenants
John G. Kempinger, Brooklyn, N. Y.
Arthur M. Rhodes, St. Louis, Mo.
Grover C. Richey, Laurens, S. C.
Sergeants
Wilbert A. Bartels, Pittsburg, Pa.
Robert T. Pierce, Knoxville, Tenn.
Corporals
Frank E. Endsley, Detroit, Mich.
Henry J. Young, Beattie, Kan.
Mechanic Noah Prince, Americus, Georgia.
Privates
Walter Armstrong Depp, Glasgow, Kentucky.
Rudolph Emil Dildricksen, Neenah, Wis.
William H. Dillingham, Laurel Hill, N. Y.
David Andrew Dube, Hubbell, Mich.
Russell L. Dubois, Annandale-on-the-Hudson, N. Y.
Bruce Charles Fetters, McClungs, W. Va.
Joseph Clark Hanks, Fairbury, Ill.
Roy A. Hanson, Litchfield, Minn.
Michael McKay, Brooklyn, N. Y.
Edward M. Okeefe, Salem, Mass.
Samuel Rich, Scranton, Pa.
Samuel Slagn, Poughkeepsie, N. Y.
John W. Walker, Collinsville, Texas.
Walter C. Westhafer, Lincoln, Neb.
Roy Wight, Alexander, N. Y.
Hobart C. Young, Mineral Point, Wis.
Wassel Zinkevitch, Grodna, Russia.

SLIGHTLY WOUNDED

Captain Frank R. Potter, New York, N. Y.
Lieutenants
Milo B. Bunn, St. Louis, Mo.
Patrick Fitzgerald, Hudson, N. Y.
Edwin Augustine Kane, New York, N. Y.
Henry Adams Whitfield, Goldsboro, N. C.
Sergeants
Wm. Adsit, Battle Creek, Mich.
Martin Hogan, Jr., Brooklyn, N. Y.
Felix J. McGowan, New York, N. Y.
Samuel Marcus, New York, N. Y.
John S. Miller, Manchester, N. H.
Howard H. Wilcomb, Laurin, Mont.
Stephen Edward Bickard, Brooklyn, N. Y.
Arthur M. Toppin, Coney Island, N. Y.
Richard Carl Anderson, Manistique, Mich.
Benjamin Kaufman, Brooklyn, N. Y.
Harry Nowakowski, Milwaukee, Wis.
George Henry Nowak, Milwaukee, Wis.
George Stevens, Brooklyn, N. Y.
Clarence H. Wilson, Gettysburg, Pa.
Corporals
Steve Athas Oconomowoc, Wis.
Andrew Blackhawk, Neillsville, Wis.
Emil Bladine, South Minneapolis, Minn.
Alexander B. Blair, New York, N. Y.
Alvin Becher, Gillett, Wis.
Howard Marion Buck, Prairie Farm, Wis.
Floyd Lesley Evans, Kendalls, Wis.
Robert L. Funderburg, Anniston, Ala.
James J. Lang, Lynbrook, N. Y.
John McDiarmid, Janesville, Wis.
John J. Martin, Brooklyn, N. Y.
Joseph M. Murray, Jr., Brooklyn, N. Y.
Haakon H. Rossum, Brooklyn, N. Y.
Frank Siebert, New York, N. Y.
P. Manthan T. Walters, North Judson, Ind.
Darious D. Wood, Nimrod Hall, Va.
Paul Edgar Inskeep, Jackson, Mich.
George I. Riley, Hannibal, Mo.
William Benford, Lamar, Mo.
John J. Cooney, Brooklyn, N. Y.
Richmond Delbridge, Hancock, Mich.
Charles J. Dewees, Jersey City, N. J.
Martin Ellbogen, New York, N. Y.
Alfred J. Giddings, Brooklyn, N. Y.
James J. Hagerty, New York, N. Y.
Daniel M. Hannigan, New York, N. Y.
William Joseph Kilpatrick, Jackson, Mich.
Walter John Kinkel, Brooklyn, N. Y.
Louis Kuist, Bloomer, Wis.
Abraham Levy, New York, N. Y.
John Lewis, Montrose, Mich.
Lawrence Lynch, New York, N. Y.
James John MacDonald, Port Richmond, N. Y.
Adolph Marten, Farmingdale, N. Y.
John Matthew Mauser, Brooklyn, N. Y.
Ellis A. Nelson, Ashland, Wis.
Harry A. Niemeyer, Portage, Wis.
Edward Louis Paul, New York, N. Y.
Theodore O. Rehm, Whitehall, N. Y.
Edward A. Whelan, New York, N. Y.
Benjamin Zeresky, New York, N. Y.
Buglers
John W. Kent, Brooklyn, N. Y.
Joseph M. Noyes, Portland, Ore.
Oscar Olsen, Park Falls, Wis.
Archie D. Scott, St. Louis, Mo.
Norman Earl Abercrombie, Sewickley, Pa.
Mechanics
John Waifred Bergqvist, Frederikshald, Furulund, Norway.
Joseph Kropha, Winfield, N. Y.
William Henry Keust, New Middletown, Ohio.
Harry Clark Donnelly, Batavia, N. Y.
Wagoner Garfield Rolla Henry, Arkansas City, Kas.
Privates
Rudolph Bankol, Hosiyn, S. D.
Melker V. Carlson, Bowman, N. D.
Andrew Dorta, Caramiciola, Italy.
Aaron Flum, New York.
Burney Frank, Brooklyn.
Leon T. Gerrard, Courtlandt, N. Y.
Christ Hansen, Tarrytown, N. Y.
Edmund F. Herr, Richmond Hill, N. Y.
John A. Hert, Springville, Ind.
Henry Hill, Awatonna, Minn.
Edward Lewis Hinkle, Weatherly, Pa.
Alfred Ernest Hofmann, New York.
Edward Ireland, Beacon, N. Y.
Spencer F. Johnson, Ontario, Wis.
Emil O. Keller, Phoebus, Va.
Edward J. Kelly, Brooklyn.
Cleonard Kenfield, Mason, Mich.
John A. Lachapelle, Providence, R. I.
Louis I. Levine, Brooklyn.
Joseph T. Lynch, Worcester, Mass.
Willie C. Meeks, Thomas, Texas.
Carl Petterson, New York.
Frank Ringer, Brookline, Mass.
Joe Stewart, Hannibal, Mo.
Joseph Tresente, Newark, N. J.
Henry Zimmerman, New York.
Clarence William Anderson, Minneapolis.
Enoch Marnellus Anderson, Republic, Mich.
James P. Ashburne, Preston, W. Va.
Basho Austin, Metropolis, Ill.
Morris Bass, Brooklyn.
Stanley Borosky, Oyster Bay, N. Y.
William Denver Brown, Lacreek, S. D.
Bert Bussell, Maysville, Ky.
John Joe Capek, New York.
Joseph Frank Chadek, Racine, Wis.
Joseph M. Colmerauer, Gardenville, N. Y.
Frank Corrigan, New York.
Harrison J. Deyo, Buffalo, N. Y.
Jack Bond Eisenhart, Oklahoma City, Okla.
Arthur J. Finkeldie, Hoboken, N. J.
Solomon Freihofer, Piqua, O.
Clark Fuller, Cannan, Vt.
John J. Geary, New York.
William W. Graham, Roanoke, Va.
William H. Hausman, Brooklyn.
John H. Haynes, Lawrence, Mass.
George Paul Heale, Wilkesbarre, Pa.
William F. Heim, Millvale, Pa.
John Hertel, Watertown, Wis.
Lester G. Hibbard, Chicago.
Anthony Acovangelo, Silver Creek, N. Y.
Fay Adams, Cozad, Neb.
Fred L. Adams, New Orleans.
John Allen, Dunn, N. C.
Earl Baskett Amick, Hannibal, Mo.
Thomas Andrews, Great Neck, N. Y.
Achille Anzelone, Lawrence, Mass.
Charles H. Ashworth, Emmetts, Va.
Henry G. Avery, Garnett, Ark.
William C. Avery, Sioux City, Ia.
Louis Babenista, Metz, Mich.
Conrad G. Baker, Big Pine, N. C.
Terrace W. Blair, Page, Neb.
John Bodziock, Pamkow, Poland.
Earl Bordner, Pilger, Neb.
Oliver C. Buxton, Alba, Mo.
Vincenzio Desimono, Saviano, Province di Caserta, Italy.
Pietro Dispinia, Paria Dischia, Italy.
Frederick Ebrolbrecht, Brooklyn.
Ernest Fred Gilert, Jr., Brooklyn.
Michael J. Fitzwilliams, New York.
David H. Fredd, Sioux City, Ia.
William H. Geffert, Hinsdale, Ill.
William H. Gilkerson, Drybranch, W. Va.
Simon Alexander Haley, Savannah, Tenn.
Allen H. Headley, Harveys, Pa.
Michael Healy, Cork, Ireland.
Bernard Heaney, Chicago.
Daniel Hermine, Northville, S. D.
William E. Hunter, Westmedford, Mass.
George Ransom Hutson, Knoxville, Tenn.
Frank Intino, Bari, Italy.
Jacob Jacobson, New York.
Edwin E. Johnson, Fort Collins, Colo.
Leon M. Johnson, Jamestown, N. Y.
Charles Horowitz, New Haven, Conn.
Fred Horchtaling, Auburn, N. Y.
Colert Hunter, Monica, Pa.
Thomas J. Hynes, New York.
John Intianello, Pocino, Italy.
Francis Joseph Kelly, Suncastles, N. Y.
Joseph E. Kelso, Mechanicsville, N. Y.
Fred Kendrick, Great Falls, Mont.
Stephen Mosiko, New Britain, Conn.
Martin Lauer, Jr., Evergreen, N. Y.
Saverio Francisco Leggio, Brooklyn.
Joe F. Leonard, Macon, Ill.
Harold Lee, New York.
Arthur P. Lewis, Red, Neb.
Martin Lyons, Fernsberg, Mich.
David Mary, Dagnino, N. Y.
William H. May, Bridgeport, Conn.
Olaf Moxness, Bristol, S. D.

6 MORE DAYS THEN ELECTION

W. F. Jones
Candidate For Sheriff

I Have Put My Case Before You for the Last Six Months--Now Is the Time for Your Decision

I have worked hard to meet every voter in the county in the last six months and its sure some job.

You have, no doubt, heard all the arguments pro and con.

You have heard rumors, no doubt, about me and I hope you have investigated them.

I have repeatedly asked the voters of Fresno County to investigate rumors and verify them in Sanger, my home, where I have lived for the last ten years. Everybody knows me there and they can give you the straight about rumors. They must think pretty well of me for out of 547 votes cast at the primaries I received 468 and my two opponents received 79 between them.

At the primaries you favored me by putting me high man on the ticket by 408 votes.

Next Tuesday you will be asked to render your final decision.

I will greatly appreciate it if you will cast your vote for me on that day.

If you see fit to elect me your sheriff I will serve you with the same sincerity that I have always served my former employers.

Votes Will Be Counted Next Tuesday

I want votes next Tuesday. That is what decides who is to be elected and nothing else.

I have run my campaign free from any alliance with any clique or any organization of any kind. I have kept myself independent from the start. I have refused to antagonize any one organization against another in order to get the vote of one of them—I want them both.

I have asked you to investigate my record from birth. It is as clean as a whistle from the day I was born in Red Bluff, Tehama County, Cal., and I defy any man or bunch of men to dig up one stain against my character.

I have conducted my campaign as clean as it is possible for a man to do so. I have never once accused my opponent of anything. I have accepted him as a gentleman and treated him as such from the start.

Not Slams on the Other Fellow---Not False Rumors, But Just Votes, Are Counted

I said when I started out in this race for sheriff that I would run a clean race the same as I always have run my business and private affairs.

I have stuck to that policy from the start and I am now in a position to meet my opponent after election (regardless of who is elected) and shake him by the hand with my conscience saying to me, "Bill you have played fair and he has nothing on you."

My final plea is for votes.

One man's vote is as good as another's, and on November 5 may I have yours.

VOTE FOR BILL JONES

Frank Reedy

Is Now Selling Agent for

Star Auto Tires and Tubes

A large shipment of these new tires and tubes has just arrived, and I am prepared to fill all orders for these "mileage making" tires. All sizes in stock.

Don't Forget

that I still make and repair harness, also auto tops and cushions. I have enlarged my workshop and am now able to take care of a greater volume of business.

Frank Reedy

"The Pioneer Auto Trimmer"

851 Eye Street *Phone 2486*

The good man is always sincere.

IMPERIALES
MOUTHPIECE
CIGARETTES

are made of good things. Good tobacco, perfectly blended—pure mais paper to wrap it and a mouthpiece to cool the smoke of it. A cigarette manufactured to excel.

FERTILIZERS, LIME GROUND MANURE

For Vineyards, Orchards and General Farming

Improve your Vineyards, Orchards and Crops by using Fertilizers and Lime. Others have done so, why not you?

Pacific Guano & Fertilizer Co., San Francisco, Cal.

PRID. S. TURNBULL, AGENT
216 Forsyth Bldg., Fresno
Phone 1860

GUN AND LOCKSMITH

QUICK SERVICE

Phone 2807

2028 Mariposa St

J. J. HERTWECK

Whether You Pay High or Low Prices for Dentistry

Vote NO on 21 Amendment

It will endanger the health of the people by abolishing the present methods of protection.

VOTE NO on 21 Amendment

It will lower the standards of dental practice by lowering the qualifications for a license.

VOTE NO on 21 Amendment

It will allow incompetents to come here from other states without examination.

VOTE NO on 21 Amendment

It will not insure to the citizens better dental service because the means of determining the qualifications of dentists will have been abolished.

VOTE NO on 21 Amendment

It will not decrease the cost of dental service but on the contrary it will add to the cost of dental service.

VOTE NO on 21 Amendment

It is being submitted at a time when a large number of the younger members of the dental profession, and practically all of the graduates of our dental colleges are now in the service of the nation and are not here to protect themselves.

Vote NO on the Dental Amendment

This Advertisement Donated to the Dental Association of California by

Dr. J. A. Kleiser
DENTIST
1031 Jay St., Fresno
1421 19th St., Bakersfield

ROURKE The Hatter

All kinds of hat work done. Postage paid both ways on all work sent by Parcel Post. Phone 2035. 2818 Tulare

This is the platform of

Theodore A. Bell

Independent Candidate for

Governor

Upon this clear and unequivocal declaration of principles, Mr. Bell asks the support of the men and women voters of California:

No man is fitted for the high office of governor unless he has the courage to make an honest decision and to stand by it.

During the war period, as governor, I shall place every ounce of personal and official power back of President Woodrow Wilson in the vigorous and triumphant prosecution of the war.

I believe in temperance, but I do not believe in prohibition except in so far as it may be regarded necessary as a "war-time" measure. I therefore am opposed to Proposition No. 22 on the ballot which would prohibit the manufacture or sale of wine for sacramental, medicinal or beverage purposes on January 1, 1919. Congress has already decreed that "war-time" prohibition shall become effective on July 1, 1919. Proposition No. 22 would dry up California with her 350,000 acres in grapes on January 1, 1919. Our grape growers need those six months to adjust themselves to "war-time" prohibition.

I believe in the Wylie Local Option Law by which communities have the right to determine whether liquor should be sold and under what conditions.

I am opposed to State health insurance. It would entail a tremendous expense upon the State, and I believe that it would not accomplish the desired results. This is no time to enter fields of experiment and vague speculation. We should seek to lessen, not increase, the burdens of taxation.

Such commissions as the Railroad Commission and Industrial Accident Commission will receive my hearty support.

But we have a large number of smaller commissions that may well be consolidated in the interest of economy.

The plan proposed by Secretary of the Interior Franklin K. Lane for providing homes for returning soldiers should be carried out.

I favor good roads, and as governor I shall work to complete and extend the present road system.

California cannot be developed without capital, and it will be my constant policy to encourage investments in this State, and to afford equal protection to those investments when made. Every legitimate business will be met with a smile and not a frown.

All vandalism must be destroyed in California, and every I. W. W. in the State that believes in "direct action" or plots against the peace or security of the State or Nation should be promptly brought to justice and meted drastic punishment.

I have always believed in organized labor. It has immeasurably improved the condition of the masses, promoted the well-being of society, and afforded a means by which a better understanding could be secured between the co-operative forces of labor and capital.

I voted for equal suffrage in California, and I am strongly in favor of the constitutional amendment granting national woman's suffrage.

Do not accept the suggestion that a governor has no influence on legislation affecting our grape interests. It is a well-known fact that his attitude has a powerful effect.

Vote for Bell *for* Governor

Vote *against* absolute prohibition by voting *NO* on Amendment 22

Bell for Governor Independent Club

Fresno-Coalinga Stage

VIA HELM AND OILFIELDS
PACKARD TWIN-SIX CARS, EQUIPPED WITH WESTINGHOUSE AIR SPRINGS

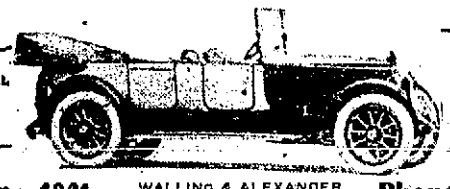

Leave 1031 I St. Fresno Daily 8 a. m. 4 p. m.

Leave Pleasant Valley Hotel Coalinga Daily 8 a. m. 3 p. m.

Phone 1961 WALLING & ALEXANDER Running Time, 2 hrs., 30 min. Member Ascher Line. **Phone 106**

FOR THEIR COUNTRY

Roll of Those Killed or Wounded, as Announced by U. S. Government Yesterday

William Murray, Superior, Wis.
Frank Neller, Cleveland.
Emmett Joseph Oel em, Rome, N. Y.
Jay H. Olansen, Brooklyn.
John Oneill, New York.
Isidor Ostrovsky, New York.
Charles Marvin Parker, Eau Claire, Wis.
John F. Ripley, New York.
Louis Sugar, New York.
Arthur Michael Schmidt, Milwaukee.
Christian G. Schmidt, New York.
Roman William Schramm, Milwaukee.
Paul Shapiro, New York.
Jasper A. Smith, Saranac Lake, N. Y.
Romolo Stella, Beacon, N. Y.
George I. Sweeney, Brooklyn.
Luigi Testasecca, Rochester, N. Y.
Henry S. Todd, Montclaire, N. J.
Clarence Tucker, Wilkesbarre, Pa.
Abram F. Vandish, Oswego, N. Y.
Earl Clifford Veysey, Muskegon, Mich.
Joseph Kazmierski, Beaver Dam, Wis.
Willie J. Keith, Atlanta, Ga.
Charles E. Keys, Tunnel Hill, Ga.
Charles Kirscke, Detroit.
Benneto La Marca, New York.
Robert M. Leslie, Greenville, S. C.
John Liotta, Brooklyn.
Hyman Lipshitz, New York.
Monty Loosemore, Candy, Minn.
Joseph Lomowski, Brooklyn.
Edward C. Langwitz, Whittenberg, Mo.
James A. McClure, Florence, Ala.
William M. McDonald, New York.
George T. McGarry, New York.
Thomas J. McMonigle, New York.
Thomas J. McNamara, Turnpille Stapleton, Staten Island, N. Y.
Matthew McNiff, Brooklyn.
Dougald Alexander MacDonald, Pittsburg.
Thereon M. Martin, Harlem, Mont.
Winfrey Thomas Martin, Graham, N. C.
William Miller, Richmond, Va.
Harry C. Morris, Onaga, Kan.
Tony Petrosino, Noicattaro Bari, Italy.
Thomas J. Phillips, Shaneatles Falls, N. Y.
William E. Prescott, Worcester, Mass.
Ray Rasmussen, Indianapolis.
Frederick W. Richl, Brooklyn.
Paul N. Roberge, Sanford, Me.
Charles Roedler, Astoria, N. Y.
Frank Silletti, Rochester, N. Y.
Frank Morris Smith, Plymouth, Mich.
Everett Starcher, Proclus, W. Va.
Samuel Swerse, Brooklyn.
Thomas J. Thompson, Valley Stream, N. Y.
Steve Tobol, Gubernia, Russia.
William J. Wagner, Clifton, Staten Island, N. Y.
John Walton, Winona, O.
George J. Wasikowski, Toledo, O.
Charles D. Whitmore, Attalla, Ala.
John Yuhas, Scranton, Pa.

MISSING IN ACTION.

Lieut. S. T. Hopkins, Boston.

Corporals

Ernest A. Clarke, New York.
Raymond Frederick McGill, Jamestown, N. Y.
George Farper Wharton, Harrisburg, Pa.

Privates

Arthur B. Douglas, Rockwood, Tenn.
Edward A. Kearney, Lackawanna, N. Y.
Joseph A. Larivee, Soehonk, Mass.
Charles Fairbanks L. McGill, Tidioute, Pa.
Howard Joseph McIntyre, West Philadelphia.
Adam Paul Marach, Milwaukee.
Peter Meyers, Scranton, Pa.
John Roy Nelson, Youngsville, Pa.
George O. Osbaugh, Tipton, Ia.
Antoni Przezwicki, Erie, Pa.
Ronald Robertson, Sioux City, Ia.
Donald Lewis White, Meadville, Pa.
John Angelloti, New York.
Arsele Doulanger, Somersworth, N. H.
Cornelius Dekker, Chicago.
Frank Longshine, Lebanon, Ind.
Cornelius F. Malvey, New York.
William J. Battle, Minneapolis.
James F. Carper, McLean, Va.
Everett Garvin, South Whitley, Ind.
Lige Grudgetski, Bremond, Texas.
Robert Calvin Little, Huntington, W. Va.
James Reid, Aberdeen, S. D.
Ray Robbins, Ellensboro, N. C.
Jennings Bryan Talman, Hartford, Kan.

PRISONERS.

Lieut. Ross Mathis, Cotton Plant, Ark.

Privates

Grant Gates, Willow Point, N. Y.
Wilford E. Kaufmann, Massillon, O.

Section Two, Army List

KILLED IN ACTION.

Privates

Henry H. Dalrymple, Shreveport, La.
George H. Edwards, Brooklyn, N. Y.
Peter Victor Farley, Whitehouse Station, N. J.
Joseph F. Petrik, Fairfax, Iowa.

DIED FROM WOUNDS

Lieutenants

G. O. Burrell, New Lexington, Ohio.
Glenn D. Ransom, Hamilton, Ind.
Corp. E. J. Sheehan, New York, N. Y.

Privates

Roger Terry Brumfield, Kansas City, Kan.
Joseph P. Garcia, Albuquerque, N. Mex.
Oliver R. Hardeman, Augusta, Ga.
Lester L. Harman, Winchester, Ind.
William Guy Heflin, West Union, W. Va.
Harry Leuer, New York, N. Y.
Abraham V. Martin, Lancaster, Pa.
Joseph E. Webb, Roff, Okla.

DIED FROM ACCIDENT AND OTHER CAUSES

Sergeant Daniel Leahy, Taunton, Mass.
Corporal Paul R. Rauknecht, Reading, Pa.

Privates

Gus J. H. Gabre, Wilson, Kas.
Wm. B. Hensley, Martinville, Pa.
Joe Kubat, Philadelphia, Pa.
Elone J. Snow, Leominster, Mass.

DIED OF DISEASE

Captain Robert M. Gibson, Houston, Tex.

Sergeants

Leonard B. Armstrong, Oklahoma City, Okla.
John J. Golden, Philadelphia, Pa.
Corporal Fred E. Merlin, Rosita, Col.

Privates

Roy Dowell, Irvington, Ky.
Page M. Dunphy, Towson, Md.
Lewis D. Emerson, Weston, W. Va.
Charles H. Fairbrother, Melvin, Ia.
Victor Fortier, Bay St. Louis, Miss.
Louis Gilbert, Gandy, La.
Columbus Lee, Baltimore, Md.
Paris Marcheski, Lucca, Italy.
Fred W. F. Mueller, Chicago, Ill.
Clarence Emil Neu, Desmet, S. D.
Ammon N. Resher, Penargyl, Pa.
Raymond M. Sheffield, Statham, Ga.
Edward F. Stile, Edwardsville, Ill.
Frederick J. Sutter, Conneaut, O.
George Caldwell Trask, Salem, Mass.
William H. Tucker, Maddock, Ga.
Ivory Whitefield, Anding, Miss.

WOUNDED SEVERELY

Lieutenant Frederick B. Siekes, New York, N. Y.
Sergeant Martin Richard Peterson, St. Paul, Minn.

Corporals

Frank Adams, Philadelphia, Pa.
Walter E. Spooner, Climax, Neb.
Fred William Feurstock, Bay City, Mich.
Albert F. Woerther, New York, N. Y.
Herbert Dewitt, Ohoopee, Ga.
Eric F. Weissborn, Glendive, Mont.

Privates

Talmadge B. Allen, Luna, La.
Jessie Barber, Cord, Ark.
Joseph Eline Bell, Jackson, Ala.
John H. Bradshaw, Messick, Va.
Paul P. Eichenlaub, Perrysville, Pa.
Clarence Joseph Pouget, Detroit, Mich.
John Bliardo, Cleveland, O.
John P. Conlon, Brooklyn, N. Y.
Wm. Frederick Farr, Fruitport, Mich.
Peter J. Galmari, Springfield, Mass.
Peter J. McDermott, New York, N. Y.
John W. Matney, King City, Mo.
Wm. Earl Nash, Detroit, Mich.
Harold J. Nicholson, Charlestown, Mass.
Wm. J. Nowak, Brooklyn, N. Y.
Charles Carline Perry, Bellplain, N. J.
George F. Robinson, Little Rock, Ark.
John J. Shaughnessey, Roxbury, Mass.
Henry W. Stade, Chicago, Ill.

WOUNDED (DEGREE UNDETERMINED)

Lieutenant Charles Royall Lagton, Hyde Park, Mass.

Sergeants

George Baumann, St. Louis, Mo.
George B. Cushing, Philadelphia, Pa.
Jacob T. Goldstein, Pittsburg, Pa.
George C. Loos, Brooklyn, N. Y.
Hobart M. Moats, Villisca, Ia.
Robert Andrew Steinmetz, Birmsboro, Pa.

Corporals

Ernest Bennis, New York, N. Y.
William W. Hart, Philadelphia, Pa.
George K. Hopple, Philadelphia, Pa.
Walter L. Lamoureaux, Waterbury, Conn.
Tommie A. Lee, Wood, N. C.
Joe V. Moskal, Chicago, Ill.
Harold Sinclair, Baker, Mont.
Leo H. Trumble, Troy, N. Y.
Michael Patrick Duffy, Scranton, Pa.
Haskell E. Page, Benson, N. C.
Wagoner Joseph W. Gilliland, Mount Ayr, Ia.

Privates

James Anderson, New York, N. Y.
Wm. H. Anderson, Brooklyn, N. Y.
Jacob Beckling, Brooklyn, N. Y.
Manson A. Buchanan, Greens Creek, N. C.
Timothy D. Clifford, Brooklyn, N. Y.
John Coval, Old Forge, Pa.
Michael Egan, Brooklyn, N. Y.
Ralph Drury, Tarentume, Pa.
Joseph M. Feger, Philadelphia, Pa.
Clarence E. Gass, Reading, Pa.
James Kelly, New York, N. Y.
Seth Clarence Lamb, Binghamton, N. Y.
Wm. Lamb, Paxton, Ind.
Wm. E. Lucas, Peels Grove, Pa.
Joe McCarthy, Tucson, Ariz.
John L. McClare, Prairie de Chinen, Wis.
Charles J. McMillan, Tampa, Fla.
Clarence McNeal, Brady, Neb.
Byron D. Martin, Denver, Colo.
James Mattes, Philadelphia, Pa.
Patrick J. Moriarty, Holyoke, Mass.
James Y. Mulvey, Brooklyn, N. Y.
Walter Nenry, Brooklyn, N. Y.
Robert O'Hara, Brooklyn, N. Y.
Owen L. Olinger, Curtis, Neb.
Carl O. Perazzoin, Smock, Pa.
Howard Ray Rice, Atlanta, Mich.
Stanley J. Smith, Charlestown, Mass.
Joseph J. Stephens, Omaha, Neb.
Frederick R. Weber, Philadelphia, Pa.
Leo C. Zacher, Brooklyn, N. Y.
Walter Adkins, Ferguson, W. Va.
Francis P. Bergh, Montevideo, Minn.
Roy Jacob Bristle, Chicago, Ill.
Joseph F. Criswell, Philadelphia, Pa.
Harry B. Dunkelberger, Pottsville, Pa.
Harry W. Janssen, Pomeroy, Ia.
Sabatino Mark, Fermo Abruzzi, Via Del Sole 19, Italy.
Harold F. Mason, Nassau, Minn.
Daniel W. Mitchell, Brandycamp, Pa.
Gilbert C. Olander, Chicago, Ill.
Frank N. Pacicca, Syracuse, N. Y.
Lawrence D. Personius, Elmira, N. Y.
Henry Harrison Pierce, Lexington, Mo.
Joseph Simandl, Chicago, Ill.
Edmund Peter Slater, Brooklyn, N. Y.
John Taton, Emmett, Ark.
Frank E. Wills, Lebanon, N. H.
Martin Winluger, Northampton, Mass.

SLIGHTLY WOUNDED

Lieutenant Andy Frank Sheiata, Detroit, Mich.

Sergeants

John H. Opperman, Butler, Pa.
Arthur Patrick Carroll, Jacksen, Mich.
Frank Dwyer, Baraboo, Wis.
Harry Culver Green, Jackson, Mich.
Joseph Kalaburka, Lackawanna, N. Y.
Archie McKinley, Linden, Mich.
Charles John Obrien, Stevens Point, Wis.

Corporals

George H. Hanway, Charlestown, Mass.
Wilbur B. Hayes, Chesterville, Ont., Canada.
Leo Sharon, Bay City, Mich.
Earl H. Steffee, New York, N. Y.
Chauncey D. Lefleur, Glen Park, N. Y.
Clifford Stout, Fremont, O.
Marshall Tandel, Emory, Tex.
Mecanic Lawrence Valente, Brooklyn, N. Y.
Wagoner Everett Linscott Thornton, Providence, R. I.
Howard Timmis, Mentor, O.

Privates

George T. Ahearn, South Boston, Mass.
Joseph Rancevich, Grand Rapids, Mich.
Archer W. Rowen, Salem, N. J.
Frank Burns, Cooperville, Mich.
Peter John Ebben, Racine, Wis.
Howard Guy Eisenlord, Farmington, Mich.
Arthur Eising, Detroit, Mich.
Abe Friedmen, Pittsburg, Pa.
Stephen F. Freck, Baltimore, Md.
Columbus Kiser, Wilder, Va.
Alexander Levison, McDonald, Pa.
Oliver J. McCauley, New York, N. Y.
Percy M. Manke, Springville, N. Y.
Lee W. Mapes, Nashville, Mich.
Nicholas S. Eiben, Pittsburg, Pa.
Lenard Tischhauser, Detroit, Mich.
Michael Ustainko, Kloosko Piebornh Povchia Buky Umoskho Weseda Russia Sein Worarde.
Roy Waterman, Rose City, Mich.
Gerald P. Weeks, Minneapolis, Minn.
August Wendland, Lynden Station, Wis.
Kames White, Atlanta, Ga.
James Ignatius Brown, North Kaukauna, Wis.
George F. Croce, Fulton, Ia.
Reuben L. Crotteau, Stevens Point, Wis.
Victor Arthur Curran, Phillips, Wis.
James M. Daley, New York, N. Y.
Luther C. Evans, Antioch, Tenn.
Hugh E. Gibson, La Grande, Ore.
Richard E. Hogdes, Mt. Pleasant, Mich.
Jacob D. Kistner, Buffalo, N. Y.
Frank E. Landry, Gardner, Mass.
Irving McCabe, Buffalo, N. Y.
Joe McDonald, Cedar, Mont.
Clarence McClellar, Greenwood, S. C.
Giulio Maceini, Somerville, Mass.
James Oren, Pipestone, Minn.
John Osborn, Dodge Center, Minn.
East O. Palmer, San Antonio, Tex.
Albert Porat, Bristol, Conn.
Odell Rawlinson, Rock Hill, S. C.
John C. Rudroff, St. Louis, Mo.
Louis Shapiro, Jersey City, N. J.
Frank Siemiantkowski, Detroit, Mich.
Lawrence Luth. Solleberger, Carlisle, Pa.
William Squires, Detroit, Mich.
Warren R. Thomson, Broad Brook, Conn.
Samuel W. Vandel, Lineville, Ia.
Eddie M. Watson, Blanchard, Okla.
Fred William Wedler, Glenson, Wis.

MISSING IN ACTION

Privates

John Bartholow, Chaneysville, Pa.
Willie A. Herr, Brownsdale, Minn.
Sam M. Hyde, Cardwell, Mo.
Waclaw Khuenickie Bridsburg, Pa.
Joe A. Phillips, Carrollton, Ga.
Edward G. Reese, Del Phos, O.
Luigi Singe, Utica, N. Y.
Manning Tatum, Skinnerton, Ala.
Ira Franklin Wrlston, Artic, W. Va.

Every soldier who is given an army belt feels that he is getting a gift that is particularly pleasing. These are made in the regulation army style and have the silver or gold buckles. See them at Springborg, Jewelers, next to the Kinema.

—Advertisement.

B. H. KAVANAGH, SOLDIER, DIES

Pneumonia Takes Well Known Young Club Man

Barton H. Kavanagh, a soldier in the "spruce division" and prominent young club man, died at Vancouver Barracks, Wash., October 29, according to word received by his parents, Mr. and Mrs. Michael Kavanagh, Orange and Jensen avenues. Death was due to pneumonia.

Young Kavanagh was 26 years old and had spent nearly all his life in Fresno county. He was a graduate of the Fresno high school and St. Mary's college, Oakland, and previous to the war, had been connected with the accounting department of the California Peach Growers' association here.

He had twice volunteered his services for the army, first attempting to get in the machine gun corps a year and a half ago at Camp Keatny, but was rejected and later entered the spruce division.

Beside the parents, he is survived by two sisters, Misses Marcia and Genevieve Kavanagh, residing at home.

Kavanagh was also member of the University and Elks clubs and the Knights of Columbus.

The body is expected to arrive in Fresno Friday, and funeral arrangements will be announced by Stephens & Bean.

MOTOR HITS AUTO: LATTER HITS TREE

In trying to avoid a collision with a motorcycle at M and Inyo streets yesterday, D. A. Franklin, a Selma rancher, ran his car into a tree and collided with the motorcycle besides.

The latter vehicle was ridden by H. H. Emerzian, another Selma rancher, who was going east on the wrong side of Inyo, according to Mr. Franklin, who claims to have had the right of way. He was coming from the south and swerved his car into the tree on the northeast corner, while the motorcycle struck his left front wheel. The front wheel of the motorcycle was twisted out of shape and the front spring and right fender of the car were badly damaged. Neither man was hurt.

T. R. HARROLD

INCUMBENT

FOR SURVEYOR

15 Years Chief Deputy Under the Late SCOTT McKAY

Again I thank the voters of Fresno county for the splendid plurality they gave me at the August primary and most earnestly solicit a continuance of your support at the November election.

With reference to the duties of County Surveyor the last legislature passed the following law:

"After the first Monday in January, 1919, the surveyor and his deputies shall devote their entire time and service to the work of the county, and are prohibited from engaging in private surveying and engineering work, etc."

If elected I propose to follow not only the letter, but the spirit of the law, and will give to the people a progressive, up-to-date, efficient and economical administration. If this policy meets with your approval, I should be pleased to have you mark your ballot this way:

T. R. HARROLD For Surveyor | **X**

To the Taxpayers and Voters of Fresno County

Both Men and Women:

I want to be your County Recorder. I am not a stranger to you, having been your servant as a Deputy Sheriff for a great many years, and I think I have proven myself sufficiently to ask for your support and vote, and certainly would appreciate the same.

I HAVE BEEN ACCUSED OF BEING INTERESTED IN THE COPYIST CASE.

Friends of my opponent have accused me of everything from A to Z. Among other things, they have said that I had a hand in preventing the copyists from having the full amount they claim allowed them.

This is absolutely false, but since that statement has been made, I have investigated the matter.

I would far rather make my campaign on my record alone, talk about myself, not my opponent. There can be nothing wrong, though, in telling the voters that which they have a right to know, that which affects them as tax payers.

LET'S SEE HOW THE COPYISTS STAND.

On March 1, ten copyists of the Recorder's Office filed claims for $719.47 each for one month's work. These claims were approved by the County Recorder.

After court proceedings, the copyist who had brought the test suit reduced her claim to $509.10, which, for the ten copyists, thereby saved approximately $2,405.00 to the tax payers, all of the copyists having done approximately the same amount of work. THIS WAS DONE BECAUSE A PORTION OF THE WORK FOR WHICH THE COPYISTS CLAIMED COMPENSATION WAS DONE BY REGULAR DEPUTIES OF THE RECORDER WHO, UNDER THE LAW, COULD NOT RECEIVE EXTRA COMPENSATION. The Recorder must have known that the copyists had not done all of the work for which they filed claims, but nevertheless he approved these claims.

The Supervisors allowed her $523.97 for five months' work, amounting to more than $100.00 per month. They refused to allow her compensation for printed words in printed forms used by her which were furnished at the County's expense. As I have said, all of the copyists have practically the same amount due them.

THEY ARE NOT ABUSED. WARRANTS LIE WAITING FOR THEM IN THE COUNTY AUDITOR'S OFFICE FOR MORE THAN $100.00 EACH PER MONTH.

THE RECORDER'S OFFICE SHOULD BE OPERATED AS ECONOMICALLY AS A PRIVATE BUSINESS.

I have been informed by absolutely reliable authority that one of the leading Abstract Companies of this city did exactly the same work as done by the Recorder's Office for the printed form and the writing in on same of the California Associated Raisin forms and it cost them less than ONE HALF of the Claim certified to by our County Recorder for the same work.

No man doing business for himself would pay copyists for copying they had not done.

I don't know what the courts will decide but I believe that the Recorder should have made arrangements with the copyists before they did the work that they should charge only for the actual copying they did.

Now, I am like any good loyal American citizen. I am trying to climb up the ladder. If you think my services in the past, as your public servant, are worthy of your support and vote, I sure want to get them on next Tuesday, November 5, and if elected, I will stand by my first announcement, "Maximum Service to the people for a Minimum cost to the Tax Payers of Fresno County."

M. Sullivan

WHERE HENRY HAWSON STANDS

The personnel of the next Congress is of most vital importance in the winning of the war and in the work of reconstruction and reorganization after the war. The issue is whether the American people propose to support their GREATEST WAR PRESIDENT or repudiate his policies at the most critical hour in the history of the United States. At such a time it is unfortunate that an epidemic of sickness has prevented the Wilson candidate for Congress in this district from taking the public platform and presenting frankly his stand on the important issues involved in the election November 5. With faith in the fairness of the electors of the Seventh Congressional District and confident that they will not make up their minds how to vote—for or against a continuance of the policies of President Wilson until they have read the platform of Henry Hawson, Mr. Hawson submits this frank statement to YOU.

In every belligerent country except the United States the parliamentary elections have been postponed during the war. The people of those countries, satisfied with that postponement, have thus expressed their confidence in the administrations to which has been entrusted the conduct of the war. They thus proclaim to the world that confidence and their unwillingness to jeopardize the interests of the Allied nations by changing the administration in the midst of war.

In the United States, the provisions of our Constitution make it imperative that our parliamentary elections—the election of members of Congress—be held on the first Tuesday of November. Our elections cannot be postponed. The people of this country, therefore, are given the opportunity to act affirmative to the same end—to demonstrate to our Allies and to our enemies alike their satisfaction with the administration in office and its successful conduct of the war.

Shall We Reverse Our Verdict?

Two years ago, this Congressional district gave to Woodrow Wilson a majority of 10,000 votes. It gave to the Democratic Congressman an even larger majority. At that time Woodrow Wilson, after four years in the presidential office, was the recognized leader of progressive, constructive, liberal thought in America. Two years have gone by. During that time there has been laid upon him a greater burden of responsibility than has ever rested upon the shoulders of a human being. By his masterly conduct of the government, by his marvellously wise solution of the many problems of the war, Woodrow Wilson has established himself as the leader of progressive, constructive liberal thought in the world. Upon him devolves the task of formulating the pronouncements of the Allied nations. For his utterances the people of all nations wait breathlessly. He is the recognized leader of world diplomacy. No one will regard it as even thinkable that in view of these facts the verdict of two years ago can by the voters of this Congressional district be reversed.

Our War Record.

On the 6th of April, something more than a year ago, the Congress of the United States, at the request of the President, stated in a joint resolution, "The state of war between tth United States of America and the Imperial German government, WHICH HAS BEEN THRUST UPON THE UNITED STATES, is hereby formally declared," and in that same resolution, "and to bring that conflict to a successful termination, all the resources of the United States are hereby pledged." When that action was taken by the representatives of the people of the United States in Congress assembled, the time had passed for loyal citizens to argue or debate or discuss as to whether we should have entered that war. Only traitors debated that question when that action had been taken. And the pledge of our resources meant not merely a pledge of our material resources, of our men, money and material. It meant the pledge of every resource of faithful, loyal, patriotic citizenship. Every resource of strength, of morale, of devoted obedience to constituted authority. It meant the silencing of carping and non-constructive criticism.

Of course, it was inevitable that there should be for a time a disposition in some quarters, unfriendly to the administration in office, to criticise the conduct of the war. Most of us recall very vividly the unreasoning condemnation of Secretary of the Navy Daniels. It was thought to be quite a patriotic performance to pillory that official as incompetent. But when war was declared, Josephus Daniels made a pronouncement in just four words—"The Navy is ready!" And the navy was ready. There is no brighter page in the history of the United States than the brilliant record made by our navy since April, 1917. And when a committee of investigation was appointed by Congress, Secretary of the Navy Daniels emerged from the investigation fully vindicated.

Most of us remember the criticism of Secretary of War Baker. Who hears, today, any criticism of that universally recognized efficient member of the administration? And what a storm of condemnation was visited upon the head of the chairman of the committee of public information—George Creel! He, too, was the object of an investigation by committee of Congress. When the committee concluded its labors, Congressman Gillett, of Massachusetts, the acting leader of the Republican minority in the House of Representatives, and a member of the committee which investigated the work of Mr. Creel's bureau said:

> After examining Mr. Creel and the other members of his bureau, I came to the conclusion that as far as any evidence that we could discover, it had not been conducted in a partisan spirit.

And Congressman Mondell of Wyoming, a recognized Republican leader in the House of Representatives, paid this fine tribute to Mr. Creel and his work:

> I believe Mr. Creel has endeavored to patriotically do his duty at the head of this bureau. I am of the opinion that whatever his opinions may have been or may be now that, so far as his activities in connection with this work are concerned, they have been, in the main, judicious, and that the work has been carried on for the most part in a businesslike, thorough-going, effective and patriotic way.

What We Have Done.

Let us consider for a few brief moments something of the accomplishment of the past eighteen months. In the navy we had in April, 1917, 304 ships and 83,000 officers and men. Today we have 1700 ships and 561,000 officers and men. This navy, in a single six month period, has escorted, by one detachment of American destroyers, 717 single vessels, as well as 86 separate convoys averaging from 10 to 40 ships each. It has engaged in 81 submarine combats. It has sailed over 1,000,000 miles. It has conducted two millions of our boys over in safety! It is the marvel and the wonder of the age!

In the army, in April, 1917, we had 323,000 officers and men. On August 24, 1918, after sixteen months of war, we had 2,587,393 officers and men. More than two millions of those officers and men are now in France! In April, 1917, we had 257 forts, cantonments, training camps and arsenals. WE have today 419. We had seven army hospitals with a capacity of 5000 men. We have today sixty-three army hospitals, with a capacity of 60,000 men. In April, 1917, in the aeroplane service of the army we had 65 officers and 1120 men. Today we have 6000 officers and 150,000 men. In April, 1917, we had 200 second class planes. In August we had 5554 American built planes of which more than 2000 were in France.

American Accomplishment.

The story of what America has accomplished in this war staggers imagination. We have transported two million soldiers across the submarine-infested Atlantic. We have conveyed to France for their subsistence hundreds of millions of tons of munitions, food, equipment and supplies. We have built railroads, wharves, docks and warehouses and erected them on French soil. We have built railroads from the ocean front of France to the battle line in Flanders. We have appropriated twenty-six billions of dollars for war purposes and have devised the ways and means of raising it. We have fed our allies and loaned them billions of dollars in their time of need. We have proven ourselves, as always, the most resourceful, the most ready, the most reliable force in the world today.

Wilson Asks Confidence.

And President Wilson, your President, the commander-in-chief of the army and navy of the United States, on this record of performance, is asking from you an expression of your confidence and trust. Without your confidence he is helpless. He is trusting us. He is relying upon the people of America. If he were himself a candidate for re-election in November, no one doubts that he would be re-elected by an overwhelming vote. He awaits your verdict of confidence, expressed in the election of members of Congress pledged to his support. Let the news that shall be flashed over the wires on the night of November 5th to this great President of ours as he anxiously awaits your verdict in the seclusion of his White House study, be a verdict to inspire in him renewed confidence, to strengthen and hearten him, to give to his utterances, for which the world waits, the added weight of the approval of his countrymen!

During the War?

Our Republican friends are seeking election on the strength of their pledge to support the President for the duration of the war. They say so much only for the reason that they know that no man in public life today can expect to get anywhere at all unless he does declare himself with the President for the duration of the war. But the limitation they place upon that pledge robs it of value. We are behind President Wilson, not only during the war, but throughout his term of office. We are pledged loyally to support Woodrow Wilson, not only while the cannons roar and our brave boys are offering their lives on the field of battle, but during the trying times which must follow upon the declaration of peace. We are with Wilson unconditionally and without equivocation and the people of America are with him in the same fashion. They want no half-hearted promises of support of President Wilson. They insist that their representatives shall stand by Wilson whole-heartedly and without mental reservation of any partisan kind whatever.

My Pledge to the Voters.

I am asking your support not merely on personal grounds, not for myself alone,—although I shall value beyond any honor I can imagine, the honor of representing this district in the Congress of the United States. I am asking your support for Woodrow Wilson. Although I make no claim to be the original Wilson man in California, I am glad to recall the fact that I was a Wilson man as far back as 1911. When many, indeed a majority, of the Democrats of California were for Champ Clark as our nominee for the presidency, I was advocating the choice of then Governor Wilson of New Jersey. I had watched his career as president of Princeton University and as governor of New Jersey. He evinced the qualities which fitted him for the high office of President of the greatest Republic the world has known. I was one of the two vice-presidents of the first Woodrow Wilson league organized in California. I had the honor to be one of the leaders of the Wilson campaign in the primary election of 1912. Of working industriously in his behalf in the campaign for his election. In 1916 I was again actively for Wilson. All the time I have been, and I am now, a Wilson enthusiast.

My pledge to the voters of this district now is that, if honored by election, I will support President Wilson to the utmost of my strength and without reservation of any kind. I have the utmost confidence in him. He has led the nation incomparably so far during the war. I have not the least fear that his qualities of leadership will fail us in the war period yet before us, or in the soul-trying season of reconstruction to follow when war shall end.

Lessons of the War.

And now let me speak briefly of some of the things which this war has brought home to us. It has taught us many truths and destroyed many illusions. I thank God, reverently, and not for myself alone, that we have learned those lessons. Of one of them, the lesson that we must safeguard our citizenship, I may perhaps speak with freedom. During the past few months I have been helping draited men fill out their questionnaires. With other lawyers of Fresno, I have been glad to give such assistance. In that work I have been intensely interested in the answers given by some men to the question, "Are you an American citizen?" And if the answer has been "No, I am not an American citizen," I have listened with even greater interest to the answer to the next question, which you will remember is, "Do you claim exemption from military service with the army of the United States on the ground that you are not an American citizen?" And if the answer has been, "Yes, I do claim such exemption," I don't know how you would have felt about it, but I have felt a desire to seize the man so answering and shake him until his teeth rattled and throw him out of the hall in the hope that some-one outside would finish the job.

I have absolutely no patience with, and no use for, the man who comes to this country, seeking and obtaining the opportunities, the prosperity, the advantages, this country affords and is unwilling to assume and to bear his share of the burdens of citizenship. We used to talk about the Chinese problem. And they were a festering sore in the body politic. They came here to earn money, and they sent it across the Pacific ocean and followed it with their bones when they were dead. They took no interest in, and had no care for, the social, industrial, educational or moral welfare of the community in which they lived. We obtained legislation for their exclusion and America was the gainer.

But I sometimes think America has been blind to a menace not less dangerous, but to which I think we are now, thanks to the war, awake. In the big cities of the East and the Middle West aye! even in our own California communities too there are tens of thousands of aliens attracted to this country by its material opportunities, thinking their foreign thoughts, speaking their foreign languages, reading their foreign language press, educating their children in their foreign taught schools, and with no thought of and no interest in the social, political, industrial, educational or moral welfare of the nation in which they earn their livelihoods.

A writer in one of our law magazines recently said: We have talked of America as the melting pot of the nations, and it is a beautiful and sublime symbol for the United States. But it has been a figment of an idealistic imagination. The melting pot has neither melted nor fused. It has been fed at the top, without selective process and without regard to fuel or fuses and the reactions have been complex. Tapped at the bottom, it has run into the American mould of citizenship, not only a stream of good, sound metal, but its scoria, its slag and its dross. And that scoria, slag and dross have been the tainted, unpatriotic, seditious citizenship.

Our naturalization proceedings should be more rigorous. No man should be allowed citizenship except there be a representative of the United States government to satisfy himself that the applicant measures up to the high standard of requirement. And there should be a forfeiture of disloyal and tainted citizenship even after it has been obtained. The time has come when America must stand guard upon the walls surrounding the sacredness of its citizenship!

When Our Heroes Return.

What about the problem which will be presented when our gallant soldiers and sailors return from the war? We all look forward to the time when they will march in triumph to the music of the bands playing songs of victory, amid waving banners and the plaudits of the assembled crowds aflame with patriotic fervor. But what are we going to do for them?

Are we going to greet our California boys, our sons and brothers and husbands, with the assurance that we are glad they have returned safely, that they have done nobly and say "We hope now you will be able to find work to do?" Are we going to say to them, 'Boys, you may have a hard time. The positions you gave up when you answered the call have been filled by the men who claimed exemption because they were not citizens!" Or are we, as loyal, patriotic people, going to insist that every resource of our state and national governments shall be employed to provide for these California heroes, not charitable assistance, but the best there is in our business, industrial, social and political life? For myself, I would not expect to have another night's undisturbed rest unless I were willing to do my utmost to aid in giving to those who have offered their lives for the Stars and Stripes and all it represents the very best opportunity this country of illimitable resources can furnish.

And the hundreds of thousands of soldiers taken from the crowded cities of the East and the Middle West. We must make ample provision for them. After the Civil war, the men who returned to their homes were not content with the conditions to which they had been accustomed. They sought a broader field, a larger opportunity. They peopled this Great West and builded here prosperous communities. They yearned for the life of the open and found it on the vast domain of government land just opening to settlement. Most of that domain has since been taken up. The opportunities for settlement under the Homestead law no longer exist in such abundance. But there are hundreds of thousands of acres of land in the Western states which will afford them the opportunities they seek and the golden future they should have, if that land be brought within their reach. Our state and national governments must place at the disposal of these heroes every facility for such settlement. Reclamation, irrigation, forest clearing, undertakings must be financed by the governments. There must be a readjustment of business and social affairs to the end that full opportunity be given to those who have battled for humanity.

President Wilson and his advisers are already looking forward and taking action to this end. We must give them our unconditional support in this great work. We must trust them in the problems of reconstruction, just as we must have confidence in them in the handling of our war tasks.

Rehabilitation of Wounded.

To the countless number who shall return, alas! with empty sleeves, or walking on crutches, or with sightless eyes, or with lungs eaten into by the poison gas which Germany has made a weapon of civilized warfare, we shall owe a duty incomparably the greatest. For them, every resource of this great nation must be called into service. Rehabilitation of the wounded, vocational education for the men incapacitated for their former employments, must engage our serious attention. Our Allies have begun this work. American ingenuity, American resourcefulness, American invention and American generosity must be employed to demonstrate to the world a nation's gratitude to its veterans. An initial appropriation of $1,600,000 has already been made for preliminary work along this line. Men and women are being trained and educated for the task of teaching new vocations to the men unable otherwise to obtain their proper station in life and to make for themselves and their loved ones, not merely a subsistence, but a desirable and a sufficient living and a home. Medical and nursing aid, for the crippled; vocational training; everything that goes to the rehabilitation of these returning heroes, must be forthcoming in unparalleled abundance—and in this work the next Congress, under the leadership of President Wilson, must lead the way.

FOR LABOR'S WELFARE.

Labor in the United States, organized and unorganized, has had no more sympathetic friend than Woodrow Wilson. The record furnishes the proof. Let me recall what President Wilson said to the Democrats of New Jersey in March last. These are his words:

> The days of political and economic reconstruction which are ahead of us no man can definitely assess, but we know this, that every program must be shot through and through with utter disinterestedness; that no party must try to serve itself, but every party must try to serve humanity, and that the task is a very practical one, meaning that every program, every measure in every program, must be tested by this question and this question only; is it just, is it for the benefit of the average man without influence or privilege; does it embody in real fact the highest conception of right dealing, without respect of person or class or particular interest?

As President Wilson then said, this is a high test. It can be met only by those who have genuine sympathy with the mass of men and real insight into their needs and opportunities and a purpose which is purged alike of selfish and partisan intention. That test, President Wilson has met. Under his wise administration, it will be met by a Congress loyally devoted to him and to the accomplishment of his work. I am willing to allow my actions as your representative in Congress to be tried by that test, pledging myself to support President Wilson in carryig out the program thus indicated.

UNCONDITIONAL SURRENDER.

Wherever I have had an opportunity throughout this district of speaking to the voters I have sought a response to one queston which I regard of paramount importance. I know full well that if this war must be fought to the bitter end, and victory won only by our gallant boys fighting every foot of the way until the terms of peace shall be written on a drumhead in the City of Berlin, the spirit of America would remain unbroken. That men and money and munitions would be readily, cheerfully, furnished to the last moment of requirement. But sometimes I fear that there may be more stressful moments ahead of us than continued war, with all its horrors, can call forth. These peace suggestions from Germany are but the beginning of many attempts of our enemy to escape the consequences of their wrong-doing. And now and then there is borne in upon the thoughtful mind the grave question of whether our people, their great generous hearts overflowing with sympathy for the wretched people of Europe and with longing for the early return of our gallant boys, may not yield a little to the appeal for peace won by something short of victory.

Rely upon it that our enemies abroad, and our enemies at home, if such unhappily there are, will lose no single opportunity to urge upon President Wilson considerations of many kinds in favor of early peace, of speedy ending of the loss of life and waste of war. And wherever I have spoken face to face with men and women I have asked them to give expression to their views on the proposition contained in the suggestion of a negotiated peace.

For myself, I have strong views as to the participation of the German people in the atrocities of this war. I believe the world will demand that the German people shall bear the burden of proving that they are innocent of the ruthless disregard of the rules of civilized warfare, of the principles of humanity, of the teachings of Christianity, which have disgraced Germanys participation in this war. I believe, until that proof shall be amply convincing, until the German people shall have demonstrated beyond the peradventure of doubt that they do not approve of the atrocities which have made our hearts bleed since August, 1914, and that they were in no degree responsible for them, the people of America will have but little willingness to treat them with liberality or consideration, or extend to them the hand of fellowship.

Unconditional surrender will be but the first step toward the making of that proof. President Wilson insists upon it. We may safely trust him.

And when the end shall come, when the reddened horizon shall once again present to war-weary humanity the softened hues of peace, when the battle flags are furled and war's alarms have ceased, we shall have a new vision of America. We shall have then, thanks to the lessons of the war, a nation united in hope and purpose and endeavor, a people made one in loyalty, in citizenship, in devotion to our national ideals, and, as our great President has said, proud to have been "privileged to spend of our blood and of our might for the principles which gave us birth and freedom and the peace which we have treasured."

HENRY HAWSON.

STAND BEHIND THE PRESIDENT BY VOTING FOR HENRY HAWSON

Interesting Stories With a Thrill

October 31, 1918

Coming to His Senses

ANNABEL WILBEY, who belonged to the fancy goods counter of the Gracy department store, eyed impatiently Burt Hatwell, who belonged in the linens. The two counters adjoined, and when Annabel stood at the east of her counter her white pointed elbows were near enough Burt's sallow pointed ones to allow of Annabel's soft brown head touching Burt's sleek black one.

And now her elbows were leaning on the counter while her pretty pointed chin was cupped in her two palms. Trade was slack. There was time to chat—though Annabel would not have chatted had not Burt persistently repeated a certain query to which, for perhaps the nineteenth time, she said impatiently, "No, thanks. What I've seen of marriage in this big town doesn't appeal to me. Certainly I know you are making $20 a week and have the prospect of a raise. But this store has the habit of discharging a man at a moment's notice. Oh, Burt! Look at 'em all around us! Nell and Harry—he's in the county hospital and she's back here at her old counter, trying to feed two kids. And Emma and George—I tell you it makes me sick to go out to their stuffy, four-room flat and see the struggle they have to make to keep from going under. Happy? Don't say that. You know it isn't so. They're miserable. And so are twenty other couples I could name. Perfectly mis—"

Annabel hastily ceased her rather impassioned discourse. The manager was approaching.

Burt whistled under his breath and neatly folded a heap of remnants which a lady in a simple linen dress which had cost about $55 had strewn about. Immediately they were strewn again by a woman in a gray velvet dress. Grey velvet sounds expensive and pleasing to the eye, but this was worn, wrinkled, out of style and hadn't cost over $12. Its wearer was thin, depressed and obviously poor. She wistfully turned the remnants of tablecloths over and over. Finally she found two flimsy yards of imitation damask for 58 cents, and took the goods with undisguised pleasure. She wore a wedding ring.

"Did you see it?" coldly asked Annabel. "Say, I've noticed that most of 'em pay around 50 cents for their tablecloths and think they're lucky to get even that kind."

Burt still whistled under his breath, but it was a thoughtful whistle. He realized the justice of Annabel's attitude. He, too, knew that it is a hard struggle for two to live on what is only comfort for one. But Annabel's pointed chin was very attractive. He desired intensely to see it tilted over the supper table of his home after his day's work was over. Still, he could not deny, even to himself, that tablecloths cost money; so also does the food to put on the table. He, too, had several friends who had taken the plunge, and now sneeringly did without napkins and felt impelled to apologize for the ragged cloth and slim fare upon it. He rather thought that he and Annabel could manage better than those unfortunates who could not manage at all, but he didn't know whether this thought was justified on his part. And since Annabel was so very unwilling—anyway he didn't care ever to see Annabel in such a dress as that disconsolate gray velvet thing.

So three months went by before he repeated the query. Then it slipped out really before he knew it was going to.

"No, thanks," curtly repeated Annabel.

A day or so later the woman (though she was young, there were few traces of girlhood about her), passed by the two counters, pausing to finger the tablecloth remnants, but not buying. Both Annabel and Burt watched her. Each young, strong face wore a peculiarly thoughtful expression. There was this difference. Annabel's was coldly thoughtful. She crossed to the counter of other remnant white goods—dimity, lawn and sheer nainsook. She hunted zealously through the heaps, her eyes tense. Burt turned away to wait on a customer, Annabel's thoughtfulness of expression changed to a sneer. She murmured to Estelle at her side, "Baby clothes! I think it's a crime to bring children into the world when you can't feed 'em."

"So do I," briskly replied Estelle, who was thirty-two and very self-assured.

Annabel remembered the woman's face, even when it was above a cheap gray cotton dress instead of the worn cheap velvet. She calculated once shrewdly and was able to name the exact number of years that velvet dress had been worn—five. Annabel's pretty lips curled. She could vision the five years of struggle and denial. Yet the woman seemed intelligent. There was even a pretty contour to the small white face. She guessed that circumstances had been too much for her. Annabel wondered grimly what the circumstances had been. She came to snap at Burt. It was a bitter snap.

Burt bore it equably. Perhaps he guessed that it was bitter because in her heart Annabel was tempted to take a chance and try life with him. But if she were, she sternly squelched the temptation. Not her, she told Estelle. She had seen on all sides—the struggle, the poverty. Conditions nowadays forbade marriage to any but the favored few. For the unfavored many it was slow suicide—worse, it was a living death. No. She, alone, was making her way. Burt, alone, was living comfortable.

"You're right," said Estelle.

For some reason Annabel did not seem pleased by the assent. She frowned irritably at Estelle, then frowned irritably at a woman with many near-diamond rings, who wanted a skein of pink floss.

For three days Annabel crushingly refused to speak to Burt. He merely whistled. One thing he liked about Annabel was her variable moods. They forbade monotony. Then for three days she discoursed in sombre tones on the unreliability of the condition of humanity—theft, murder, malice in high places.

"They are different pages in the newspaper," idly retorted Burt. "I read the funny pages myself and skip the news."

Annabel started to say something haughty, but changed her mind. The little forlorn woman in worn cheap gray velvet was passing. Annabel watched her somberly. She did not look at the tablecloth remnants. Instead she went to the last counter at the end of the aisle—the white flannel and serge. And this time she did not look at the remnants; she got a yard of very fine, soft, white woolen stuff, double width. She did not seem to care for anything. Estelle had the most curiosity. She sauntered down after a while and asked Nora, who had sold it, what it was for. "A coat? That was the way with some folks—to buy yard goods when they ought to buy ready-mades and ready-mades when they ought to get yard goods."

"Not a coat. She wanted it for a shroud. Her baby sister died. Yes, I know her. There were so many kids at home she never could get married. She's a waitress and has to turn all her money in home."

Estelle sauntered back to tell Annabel.

"Oh!" said Annabel, queerly. Annabel lived at home and paid only a small sum for her board. "It doesn't seem quite fair—all the struggle and no compensation."

"This world is sure a bad place for some folks," idly returned Estelle. "That was her mother's wedding ring she wears."

Annabel edged along the counter till she was at Burt's side. A few minutes later she came back. Burt had to get busy with a customer. She told Estelle defiantly, "I'm going to take a chance with Burt. I guess we can get along struggling for ourselves if other folks can worry along struggling for some one else."

"I always thought you'd come to your senses in time," said Estelle.

Just Like His Father

SYLVIA MAYHEW sat in her cosy little sitting room warming her dainty feet before the open fire one cold evening in April. She was a widow of middle age, and a very handsome woman. Just at present her great dark eyes were filled with angry tears, as she put by the evening paper, and sat staring into the fire.

"No, he shall not go! He is all I have! Let other women's sons go if they want to; they like to fight. My boy is different, and has been brought up very tenderly. When I look on his handsome face and think—O, God, have mercy. The utter horror of it all. The agony and desolation. No, no, he shall not go. I would rather he would be a coward," and she closed her eyes and leaned back in the great winged chair, as if to hide away from the horrors that confronted her.

Horrace was her only son, and the usual result of the daily devotion through 20 years of a devoted mother who has shielded her son from every responsibility of life.

At first he was glad to listen to his mother, and let her words act as a salve to his own conscience, but daily reading of the papers was slowly but surely revealing to him the cowardly role she was in her great love unconcious of thrusting upon him.

Their day of parting for the summer had arrived, and as they stood in the great railway station, they could see many young men in uniform moving about.

"Now, goodby, Horace, dear," said his mother. "You will have a good time up in the mountains away from all this war talk, and I am so glad you could get this chance. I am going away tomorrow, you know, so you may not hear for a few days." Then the train pulled slowly out of the station, and Sylvia returned to the now lonely suite.

Somehow, this evening she could not rest. She tried book after book, and sewing and crocheting, but her thoughts had dreadful and fearful things in them, and everything seemed to be going wrong, just as she had begun to feel so secure. Her entire inner nature seemed to have taken up arms and was driving mendaciously heard of my soldier boy. As ever, yours, DORIS."

Up in the Mountain Inn, Horace was at work on his bookkeeping, at the same time feeling more than happy to be away from all the unrest and turmoil of the war excited city. When he thought of his mother, he felt at peace with his conscience, for hadn't his mother always counseled him to "do the right thing?" But when he thought of the sorrowful parting with his sweetheart, and the terrible hiss of that word "Coward!" he was so filled with unrest he could scarcely give his attention to his work.

On the third day after his arrival he was smoking an after luncheon cigar in the grove of pines, when he saw an old woman painfully plodding her way along under the pines. She was evidently very poor, and weak; and even as he observed her, she sank down onto a soft bank of pine needles and sat with her head bowed in her hands. Then slowly and painfully she took two tiny flags from her ragged pocket and rising unsteadily to her feet, waved them feebly in the air and kissed them reverently; sinking down again as before with her head bowed in her hands.

"Poor old soul!" said Horace with a lump in his throat, as he went over to her and saw the tiny Stars and Stripes and the little green flag with the golden harp.

"Can I assist you, my poor woman?" he asked, bending over the bowed form. But the face she lifted to his was beautiful to look upon. Old and deeply wrinkled a holy light was shining through her tears as she replied:

"No, thankee, sir! I'm weeping for joy because my last grandson has gone to the colors as his father did in '61. He was all I had, and we were awful poor, but my old heart would break if he had been a coward and hid away when his country was calling. I just watched him marching away with his bits of flags in his pockets, like he gave to me. He was all I had to give, and I'm pretty old to work, but I'll not be long on this earth now to trouble anybody. When are you going? I s'pose your mother is grieving sorely about you? God bless you, my dearie, and if you meet up with Timmy O'Leary tell him his Old Granny is praying for him as long as she lives."

Suddenly it seemed to Horace as if an iron hand were closing around his heart, and stumbling blindly away with a mumbling excuse, he wiped the drops of sweat from his face as if he were wiping the stain of cowardice from his soul.

No sleep came to him that night as he tossed and turned, haunted by visions of his ancestors that seemed to point him always toward the colors.

"Mother will never forgive me!" he said to himself, "but Doris will! O, how she must have hated me! I can hear those words ringing in my ears even now. O, mother, you have never failed me before! How is it you allowed me to be so cowardly?"

Hurrying back to the city the next day, he stopped at the first recruiting station and signed his name. Then he hurried to the little suite where he and his mother had been so happy, knowing she was away, and planning to pack his things so he might go at the moment he was called to train for his work.

Everything was quiet at the home as he entered the hall. But hearing voices in the living room, he stepped to the door, where he saw a sight so surprising he could hardly believe his eyes. His beautiful mother, more beautiful than ever, was dressed in the uniform of the Red Cross, while his sweetheart, Doris, held one end of the long convalescent robe she was stitching on the machine.

Two words only passed his lips—"Mother! Doris!"—as he took his rechuting papers from his pocket and laid them on the machine.

Mean Trick.

Pearl—"Their married life has been one succession of quarrels."

Ruby—"Well, that was predicted in the shower that followed the wedding buck."

Pearl—"The shower of old shoes?"

Ruby—"Yes, some enemy threw a pair of spats."

A Case of Substitution

"YOU can't have any Easter lily," teased Billy Jones. "My mother's going to buy a big one this year. Don't you wish your mother could buy one, too?"

"We got two-three-four red geraniums anyhow," retorted Paul, stumbling over the big word, "and I guess—a pink one. They're just as pretty as lilies."

"Geraniums ain't no good," sneered Billy; "anybody can have 'em."

Paul was blinking hard now, for the tears were very near the surface, but he was too proud to cry before Billy. He said nothing, but turned and walked proudly down the street.

"You can't have any Easter lily, and geraniums ain't no good," shouted Billy after him.

When Paul knew that Billy Jones could no longer see him, he let the tears flow down his cheeks as they would. He had never felt so sorry before in the whole six years of his life. What Billy said was in a way true, he reflected. Of course, Easter lilies cost more than "geraniums," and he knew that his mamma couldn't buy one—she had told him that very day that she could hardly get enough money to buy bread and butter. Until now he had always thought geraniums pretty, but Billy's words had made him wish for an Easter lily. Why couldn't he live in a big white house and have Easter lilies like Billy? he asked himself between sobs. He and his mamma had to live in a tenement house, and all they could have was geraniums—yes, and bread and butter.

Every Easter Sunday when the weather was suitable he and his mama went to the cemetery and put some of the geranium blossoms on his papa's grave. If they could only have an Easter lily this year, he thought, how nice it would be.

The child wondered and wondered how he could get one, but he could think of no way.

"We can't have nothing but geraniums," he sobbed.

Paul walked on and on. He decided he would go up over the hill past the big white house that was miles bigger than Billy's. When he reached it he looked up at the windows, and to his surprise he saw four Easter lilies. Just think of it! And he and his mamma couldn't have even one! An old gentleman with snow-white hair and beard was just entering the house Paul knew that his grandfather lived there, for his mama had told him so once when they had been passing the house, so he guessed that this man must be his grandfather. He had a kind and pleasant face, and it didn't seem as if he was cold and hard, the child told himself. That was what his mama had said, and he had asked her why, but had only vaguely understood her answer. It was something about his papa having lots of money and his mama being poor, but he didn't see what difference that would make to his grandfather. His mama was the dearest and prettiest mama in the whole wide world.

Suddenly Paul was seized with a bright idea. He would go home and get four geranium blossoms, and then he would come back and ask his grandfather if he wouldn't give him an Easter lily. He acted quickly upon his impulse, and it was only a short time later that a little figure walked up the wide driveway to the big white house. He felt very timid as he rang the bell, but the maid who opened the door looked at him kindly, and this gave Paul courage.

"I want to see my grandfather, please," said the child, politely.

The girl hesitated, but just then a voice called, out sharply: "What does the boy want, Julia?"

Paul's heart sank at these words He never imagined a pleasant-looking old gentleman could have a voice like that. Perhaps his mama had been right after all.

"I—want an Easter lily," he faltered," and I thought—p'raps you would give me one for these."

He held out the geraniums with a pleasing little gesture.

"What do you want it for?" asked the old gentleman.

"I want it to put on my papa's grave Billy Jones says I can't have an Easter lily. His mother's going to buy a big one—my mamma can't."

"Who sent you here, boy?" said the man quickly.

"Nobody," answered Paul. "My mamma don't want me to come here, but I don't think she'll mind if you give me an Easter lily for these geraniums. You'll let me have one, won't you, and if these ain't enough I'll bring you a pink one."

"He looks just as his father did at his age," the man murmured, half to himself.

"I like you," went on the child. "You're not 'cold and hard,' and—"

"I have—been both cold and hard," interposed the man, brokenly, "but I'm not going to be any longer. You shall have an Easter lily. Come here tomorrow, morning, and we'll go together to the cemetery and put it on—your pap's grave. Don't tell your mamma today—we want to surprise her."

Easter Sunday was warm and clear and the child went with his grandfather to the cemetery. Beside one of the simplest graves there a woman was kneeling.

"That's my mama," said Paul as they drew near.

"I used to know her—once," the man murmured.

"See this pretty Easter lily we've got to put on pap's grave," said the child.

The woman looked up, and there was inquiry compounded with bewilderment in her glance.

"My granfather gave it to me," he continued. "He isn't 'cold and hard,' mama."

"I'm sorry, Frances, I've done the way I have," said the man as he approached. "I was foolish to think that money was everything, and to go against my boy because he did not marry wealth; but it isn't too late to make amends. Somehow I feel as if Richard will understand and forgive me." He paused and looked down at her very reverently. "I need you and the child in my home. Will you come, Frances?"

"Yes," answered the woman simply. "If you need us—father."

Billy Jones could not credit his own eyes when he saw Paul putting the beautiful Easter lily on his pap's grave; and then a few days later the child and his mama went to live in the big, white house up over the hill and Paul told him that it was all on account of the four red geranium blossoms he had to acknowledge to himself that maybe geraniums were as good as Easter lilies after all.

Scientific Girl—"She doesn't pay much attention to thought waves, does she?"

Her chum—"No; she is only interested in marcel waves."

Love Letters That Win

Contributed by J. K. L.

MY DEAR JACK—I suppose you'll smile when you get this, but I just can't help writing. My heart is so full of love for you that it's just running over. You can't imagine how I felt when I first saw you. You were so big and strong and handsome. It seemed as though you must have known that I loved you then. And then last night when we stopped to talk and you pulled me into your arms and—loved me! The most wonderful thing happened to me, then, for I knew you loved me. And, oh, my dear, the world spinned around with just you and I clinging to each other on top.

It's the most wonderful thing in the world that you love me, and when I think of my great happiness it seems as though my heart will break with its beating. And until we belong to each other the only thing I can do is to love you and live for you, even if it is forever; for my heart and soul are yours, and no other man shall ever claim me, for I am wholly yours. MARIAN.

Contributed by E. M. P.

Dearest Girlie—I am delighted that Miss M—— is happily settled in life, and trust that no shadow may ever be cast upon her hearthstone from the cares and griefs of the world. She is a bright, beautiful, affectionate girl and will make her husband infinitely happy.

I sincerely hope, dearest girlie, that you will soon have the good fortune (perhaps you have had it already) of meeting a worthy and attractive man upon whom you can lavish the fondness of your heart and the rare charms and sweetness of your disposition. You deserve to be very happy, and I shall constantly pray that it will come to you speedily and stay with you always.

My heart must ever retain a warm fondness for you, sweet girlie, because of the days when you wrote to me so sweetly. It was too much to hope that your enchanting, romantic affection for your far-away ideal would survive the sight and companionship of the actual man after the years of my departure; but that bright, delightful chapter of my life can never be taken out of it, and its remembrance will always be a source of joy to me; and because of that, dearest girlie, I keenly desire that you should find your ideal and be supremely happy. Love to mamma. Always lovingly yours. H.

Contributed by A. E. D.

Dear and Ever Dearer—Your letter lies against my heart, where I feel it with every rising breath. I, too, have longed for you a thousand times and in a thousand ways.

Always, as the tide of the night turns, I wake and think of you. When through the darkness comes no response, I smile to myself, knowing you are asleep; then I sleep also. But sometimes in an instant the darkness becomes alive and throbs with eager messages as love surges from my heart to yours and from yours to mine.

"Never!" The word, as I write it, tolls through my consciousness like a funeral knell. Never to see your face again, or to touch your hand, or to hear you say you love me. Never to feel your arms holding me close, your heart beating against mine; never to thrill with ecstasy in every fibre of me in answer to your kiss.

The knowledge of your love I have with me always, to steady me, to guide me, to uplift me, to make even a grave warm and sweet. And to you, with my own hands, I have brought the divine fire that shall not fail; so what more need we ask of God, save that somewhere, sometimes, in his infinite compassion, we may be together, even though it may be in the house not made with hands

Remember that I long for you, dream of you, hope for you, believe in you—love you. And in all the ways of heaven and for always I am thine. E.

Contributed by K. C. G.

My Dear Elsie—Feeling an interest in you that is impossible to describe in words, I have resorted to my pen, and I hope I may not offend you in so doing. Nothing short of the holiest feeling of the human heart would ever prompt me to intrude myself upon the notice of a young lady under any circumstances, and if I know my own heart it feels an interest in you that no effort of mine can shake off. I wish you could appreciate this feeling, and I am sure you would pity me if you did not receive me as a friend. The object of this letter is to ask your permission to pay you friendly visits, with a view to closer ties, should my society prove agreeable. I will not even request an answer in writing, though if you pleased to accord me one I shall, of course, feel highly flattered. I will do myself the honor of calling on you Sunday, on which occasion I hope for much happiness. Yours with much esteem, E. D.

Contributed by K. C. L.

A letter from a college girl to her chum, who is about to enter a convent.

Dear—Your letter lies before me, telling of your entrance into the convent—tomorrow—and of your black dress so nearly completed. I can see your bright head bending over it, your eyes dreaming; your beautiful bright head with those beautiful curls! All to be doomed. Perhaps I am too much of a materialist, but I do hate to see them go! I remember when we met that first night when the girls were kissing each other good night. You took my hand and looked down through me—squarely—but you didn't kiss me! It was so characteristic of you, for your motto is "deeds." I remember, too, your gruff way of speaking that alarmed me, before I knew you well, and then the sudden softening of your voice and the understanding in your eyes.

I saw, day by day, the iron will with which you controlled your temper—only a tightening of your closed hand or a lowering of your eyes betrayed you.

And your wonderful sympathy when anyone was ill; your power of giving much and taking—nothing.

It seems that always when the rest of us saw only the outside of things you were seeing deep, deep down with compassionate comprehension.

My thoughts go with you, my own. I want you to know that I am better for having known you. God keep you safe in health—and ideals. E.

Contributed by E. H.

Dearest of All—My heart just seems to make me write this letter to you. I have written twice before and I am still waiting for an answer.

I cannot understand my unanswered letters. Has something dreadful happened to you? Oh, has someone else taken my place in your heart?

Oh, do not let this be so, for at last I have found that I loved you. Yes, that real, powerful thing called "love."

I remember well that day I sent you away just because you had disappointed me, and I didn't realize that it wasn't your fault.

I thought I wouldn't miss you. Too true, when I said there were lots more men, but no man that I have met since could reach up to your standard.

Many times you asked me to be your wife. No man could honor a woman more than that, but I, being fickle, saucily replied, "I'll give you my answer tomorrow."

I recall that deep pain and sad expression that would come on your face when I told you that I had been flirting.

Oh, I am sorry, very sorry, that I've caused you so much pain.

I did not realize your great love for me then, but won't you forgive the little girl that I know was once yours?

If so, whisper that one word, "yes," dear, I will wait until I hear from you to your brokenhearted. BETH.

Contributed by J. J. M.

Dear Laddie—So glad to hear you are enjoying the life more every day, and still more glad to hear you will have a furlough home pretty soon.

I've put a big splashing mark on the calendar for the day you expect to come, and every morning I'll look up to that and say, "Well, little mother, your 'Don' is one day nearer to you."

Mollie L. came in when I was writing to you last week and said she misses you very much and is coming over when you return. She also said there is a young man in the office who invites her to many places, but as yet she hasn't accepted his invitations. "Why, dear?" I asked. She blushed and said, "Well I just could not, because if I went anywhere with him I would be thinking of Don every moment, and that wouldn't be fair to Mr. G., would it, Mrs. E?" I said, "No, Mollie, it wouldn't, and may you always keep alive that spirit of 'fair play,' though 'Don' and you are both so young and your friendship is so strong I would caution you both not to make any rash promises to each other, as time and the long distance he is going will bring changes to all of us, and it would not be natural for either one, filled with the spirit of youth, to become 'a recluse' for the other. There is 'safety in numbers,' you know, and why not join some girls' club and from its associates select one or two congenial chums to go about with?" I told her I had strongly advised you to "mix in and be one of the crowd" so as to ward off loniness. She was grateful for the advice and said, "Oh, Mrs. E., no wonder 'Don' says you are 'some mother.'" It was my turn to blush then, laddie, but oh, that's some title, and I am human enough to glory in that praise.

We haven't a bit of news to send you, but guess where I found "Pussy Beauty" yesterday? I had taken down your gray cap from the hat rack and was going to put it away upstairs when I came back to the dining room to get it from the big chair of yours there was "Beauty" curled up on it, and I said, "Beauty, aren't you ashamed of spoiling Don's cap?" She looked up most pathetically when I spoke your name and said, "Meow," then settled down as if to say "I've a right to something of Don's," so I just could not bear to drive her off the cap.

I liked your description of the camp and I am sure it must be very clean and healthy. When you come "home" I shall invite a few of your chums to see you, and just for yourself I am putting up a choice bottle of piccalilli, and if you're real good I'll make you a cream pie like you used to scrape the top off (when I wasn't looking). Well, dear, much as I love to write, other duties lie waiting for me, so I must (like you) be a soldier in performing them, however much to my distaste. Write soon and a big load of love and kisses to you. Your own LITTLE MOTHER.

Contributed by H. T. H.

To the Dearest Soldier Boy—You do not know, dear, how much I miss you. The days seem like weeks and the weeks like months since we parted. No one but God can know the depth of my love for you. My thoughts are ever of you by day and my dreams are of you at night, and I know though "somewhere" in France you thought are ever of me. I am proud to think that you are "over there" for a good cause to fight for "God, your country and me." My one prayer is that God will watch over you and keep you and return you to me at the end of the war.

Remember this, dear boy, though we are many, many miles apart, I am thinking of you and praying for each and every moment of the day. Do not get discouraged, but trust in God and if it is his will we shall soon be together again.

With my deepest love to you, dear, I am ever your own true. WIFE.

Contributed by E. K. B.

Dear Dream-Man—This night of a thousand stars my thoughts fly to you wherever you are, and words fail to express my sincere appreciation of your friendship. There are varieties of friendship, but none sweeter than the sort you have given me. When you are near I feel so well protected, and within me surges the strong desire to bestow such love as ours upon all humanity. When you are away—I know that wherever you are dear, you are manly, honorable and always the kind of man a woman would be glad to have her children call "Father." So now, sweetheart, with my lips pressed close to the lips that rise like a vivid fresco before me, I whisper good night, sweetheart, as the gentle refrain of "The Rosary" floats to me through an open window. AL.

Contributed by F. W. M.

My Own Dear Bob—As I sit beneath the stars tonight I think of you and long for you to be back in the country with me. Oh, how I long for your fond caresses, my darling. You were always so nice to me. Sometimes, dear, I'll be with you. If only that sometimes was now I would not ask for anything more. But we must wait patiently, dearest, for the time when we shall meet again. It grieves my heart, dear, to think you may have to leave for the battlefield of France any day. I am proud of you, my darling, proud to think you are serving our beloved country. I must bid you good night, dear one. Trusting in the Lord to watch over and guard you, my darling, I remain.

Your ever-loving country lass, M. L. F.

Contributed by H. H. T.

My Own Dear One—It seems such a sad mistake for you and I to have any cloud come between us to separate us ever for a day. My hasty words, dear, were not meant, and if you had only turned around, my arms would have held you tight to my heart. Life is so dreary away from you and my arms so empty that I am asking you to forget what has been said and forgive me. Please be at home to me tonight at eight that I may take you in my arms and hold you as it were against the world. This little misunderstanding only makes me see more clearly how I love you, and let me urge you tonight to hasten the day when I can indeed call you my own. My little girl, let me see the love for me in your eyes when you meet me at the door. Devotedly, JACK.

CENTRAL CALIFORNIA NEWS

CUTLER RESIDENT DIES OF INJURIES

CUTLER, Oct. 30.—Peter Schulp died at 8 o'clock last night as a result of injuries received in a recent automobile accident in which Katherine Letz was instantly killed, her mother, Mrs. P. A. Letz, and her grandmother, Mrs. Pipliek, and Peter Schulp were seriously injured and the other three members of the party severely bruised.

Peter Schulp was prominent in the Alta district. His untiring work for the improvement in building up the Alta irrigation canal system and his knowledge of irrigation laws and the need of more and better ones have made his name and work known throughout the state. For many years he has served on the board of directors of the district and his death is a loss that will be hard to replace.

Peter Schulp was born in Holland in 1853, and came to California when a young man. He first located in the Sacramento valley and took an active part in reclaiming the lowlands along the river by means of the great levee system and there first became interested in irrigation work. In 1881 he married Julia Wright, who survives. Of this union three children are living, Lottie, Reuben and Mrs. Frank Beinhorn. He came to Tulare county in 1903 and located at Cutler.

He was a member of the Masonic order, Odd Fellows, Knights of Pythias, the Dinuba Grange and for four years vice president of the Cutler Chamber of Commerce.

NAME OFFICERS OF RED CROSS

OROSI, Oct. 30.—The board of directors met Friday evening, October 25, and elected the following officers: Mrs. O. G. Freeman, chairman; Mrs. G. F. Risley, vice-chairman; Mrs. Will Beinhorn, secretary; Mrs. F. N. Wright, treasurer. These with the following comprise the executive board—O. G. Goodin, J. E. Cook and H. J. Kennedy.

The Christmas boxes have arrived. Will all people who have obtained their labels bring them in and obtain their box. Work rooms will be open every Wednesday and Friday afternoons.

The quota of sewing consists of twenty-five garments. Members will please resume work as the quota is to be finished November 30. Orders for another quota will be received in two weeks.

The quota for knitting is twenty-five pair of socks. Mrs. Miller is in charge and wool can be secured from her. It is again requested by headquarters that knitters follow directions implicitly. No work will be received if not exactly as directions demand.

BEGIN CAMPAIGN TO KILL PESTS

MODESTO, Oct. 30.—C. W. Wilkins, secretary of the state rodent control department, with headquarters at Sacramento, spent yesterday in Modesto cooperating with A. L. Rutherford, county horticulturist, in the squirrel extermination campaign, which is being waged this week. Wilkins and Rutherford visited La Grange, where the pests have been especially bad, and a special effort is being made to rid the section of them. The drive will end Saturday. Secretary Wilkins reported that probably twice as many squirrels will be killed this year as heretofore which will make thousands of acres of land more efficient. He has found the farmers and land owners more enthusiastic than ever before, since they are anxious to rid the land of pests in order that larger crops may be harvested next year.

Seeks to Restrain Sale of Land Owned By Soldier at War

MODESTO, Oct. 30.—Whether a moratorium, recognized by the federal government, which stays any action in selling or disposing of land which belongs to a soldier in the service, will prevent the sale of 235 acres of land near Hickman, valued at $20,000 and owned by Ambrost Curry, soldier of the United States in France, will be determined at the injunctive suit now being heard by Judge W. H. Langdon in superior court No. 2. A. M. Soults brought the suit against A. N. Hawkins, to restrain him from the sale of the land. Hawkins is a trustee under a second deed and claims that the real ownership of the land is not held by the soldier. Soults claims that the soldier has the property in his name and that a moratorium will stay any action in regard to the land until the close of the war.

TURN ON LIGHT TO SEARCH LOST BOY

RIVERBANK, Oct. 30.—For the first time since lightless nights became effective Riverbank had her entire lighting system running full blast for a few minutes early last evening to assist in locating little Kenneth Jackson, son of Mr. and Mrs. F. I. Jackson, who had wandered out into the night seeking adventure. The little one was found down town on his way to a store to purchase candy, so he said. In the meantime half the inhabitants of the town had been seeking him.

A special meeting of the Riverbank Red Cross was held yesterday afternoon for the purpose of making "flu" masks, as they have been ordered worn by the shopmen and the business people through the county officials. A great many citizens have been wearing them voluntarily the past few days. Only a few new cases have been reported the past twenty-four hours. None serious.

A carload shipment of figs is being made from the Bald Eagle ranch this week.

Engineer O. E. Allen and daughter are here this week visiting friends.

Andrew Stamatopolor, boiler maker, of Richmond, is here this week working at the shop during the illness of Mr. Finemore, a "flu" victim.

DIES IN SAN FRANCISCO

FOWLER, Oct. 30.—The remains of Mrs. H. V. Smith arrived from San Francisco today, and the funeral will be held from the home of her father, S. C. Brandon, tomorrow at 3:30, Curtis W. Beall in charge. Deceased, with her husband, had gone to the city recently from Fresno, and there was stricken with Spanish influenza, which later turned into pneumonia. Her husband was a barber here about five years ago.

DRUGGIST RECEIVES CALL

VISALIA, Oct. 30.—E. L. Smith, well known druggist, has received his call to the naval reserve and is now a member of the dental specialists' unit of the student army training corps stationed at the college of physicians in San Francisco. He is studying dentistry under the war department instructions with a view to qualifying for a commission in the dental corps of the army. Mr. Smith established the Smith drug store in Visalia nearly a score of years ago.

HEAVY RAINSTORM VISITS MOUNTAINS

SPRINGVILLE, Oct. 30.—John R. Talley, who has been caring for the Wardlow herd, at Hossick's Meadows, this season, has completed his work and returned home for the winter. He was out with the cattle during the big storm which recently swept over the country and states that when he reached camp a raging stream of water was sweeping through his tent. In the violence of the storm, trees around him were crashing to the ground, but neither he, his horse nor the cattle were injured in any manner. The last three weeks, Mr. Talley has been camping at Wishon's as it has been very uncomfortable up above, where layers of frost remained on the ground all day over the entire meadow.

This reason's crop of olives has been picked from the Sprott ranch. On some trees, the fruit grew thickly, but on others it was very sparse. Twenty-two boxes were gathered, which were shipped to the packing house in Lindsay.

J. A. Stewart has bought a new truck, which he will use, for the present, in hauling wood. He has twenty cords at the Globe station, which he has sold at the wood yard in Porterville for $9 per cord. He also has six loads piled up on his ranch. It is estimated that there will be between the 35 and 45 cords of wood to haul from his place this season. Later on, Mr. Stewart will utilize his truck in hauling oranges.

A. A. Lathrop is busy with his large truck, hauling kaffir corn from his field below Springville, with which to feed his cattle.

Frank Talley, who has been working in the valley all summer, returned home last week.

Thomas Ward has returned from a business trip to Lindsay.

C. A. Davidson and wife, and daughter, Stella, were Springville visitors last Thursday.

Ray Goul and Frank Such are threshing their pink beans. They report a fair crop this season.

Will Badeleff, Frank Talley, Jim Cline, Barry Sickles and Clint Hubbs were recent valley visitors.

Mrs. J. W. May is on the sick list.

BEGINS ROUNDING UP CATTLE HERD

SUCCESS, Oct. 30.—Sherman Crawford is in the mountains this week rounding up his cattle, which have been pastured in the upper meadows all summer. Very cool weather at the camps is reported, and Mill Creek and the smaller streams are entirely frozen over.

While water is not so abundant in the South Tule ditch this week, orchardists are still irrigating and trees are looking fresher. Johnny Larson has just finished irrigating his orange grove, the Ewart trees have had a thorough soaking, and Mr. Simpson has a good stream running in his orchard. The majority of fruit growers in this district have contracted their crops to the association this season, and prospects are favorable for good prices.

James Atchley and Everett Duncan were down from the mountains last week with a portion of the Howard herd. This week, they are gathering up several head which strayed from the meadows during the season. They have established headquarters at Brown's Springs, which is more comfortable since the arrival of cool weather, and is several miles nearer home than Rogers Camp, where they remained during the summer.

A portion of the road in this district is being graded this week. Several new bridges will be constructed, and some levelling will be done.

E. T. Robinson, who has been the guest of Mr. and Mrs. Johnny Larson, has returned home.

Roy McWherter, with a party of friends, attended "America's Answer" in Porterville.

Arthur Wardlow has brought nearly all of his cattle down from Hossick's Meadows. Mr. Wardlow has a large herd and the transfer required considerably time, although from 35 to 40 were sometimes driven at once. Owing to the scarcity of rain, feed was not so abundant this summer, as usual, but herds have been kept in fairly good condition.

Mr. Cobb, Porterville druggist, and wife and little son, were Success visitors last week.

Harry Sickles of Springville motored through our district last week, while buying up stock feed.

Marshall Lane was a business visitor here last Monday morning.

Since water has been available for irrigation, several ranchers have been turning it on their alfalfa fields, and will be enabled to harvest another crop. This hay may not be of the best quality, but will furnish good feed for stock. Lee McWherter and Jack Byers have just finished cutting a good stand, and others will soon be cutting what they have.

NOTICE.

Dr. Allen Jackson's Dental Office closed on account of illness. Watch this paper for re-opening announcement.

—Advertisement.

Wear a service pin or ring as a symbol of remembrance for that soldier or sailor boy of yours. These dainty and popular emblems are mounted in pins or rings and may be seen in a big variety at Springborn the Jeweler's, next to the Kinema.

—Advertisement.

Crowl-Tryon Printing Co., "Dependable Printers." Phone 2553. 122 Calilish.

—Advertisement.

Dr. Sorenson, dentist, Rowell Bldg.

—Advertisement.

Selma Soldier Is Home From France Because of Wound

SERGT. LEROY FREER.

Fowler Boy, Who Has Been Returned to Brooklyn Hospital Because of Wounds.

SELMA, Oct. 30.—Sergeant Leroy Freer of Fowler, nephew of Mrs. B. J. Rees of this city, has been returned from France to this country because wounds which he received in the leg have incapacitated him for further service abroad. He is now in the naval hospital in Brooklyn. He enlisted in the Marines in March, 1914, and saw service on the gulf during the Mexican trouble. Later he served in Central America, and after his return to the United States again enlisted in March, 1918. He went to France last spring and served in the first brilliant successes of the American marines, and had just been recommended for a commission when he was severely wounded in the leg in July. His condition was only recently such that he could be brought back to this country. He is the son of Mr. and Mrs. William Freer of Fowler, and has a brother Ervin Freer, who is with the air service.

STATE TO SUPPLY DOCTOR AT MADERA

MADERA, Oct. 30.—The state board of health will send a doctor to Madera to take the place of Drs. R. B. Dearborn and C. L. A. Rinker, the former having been badly injured in an automobile accident and the latter being seriously ill with pneumonia. The new doctor will remain until the epidemic passes. The situation remains about unchanged according to Dr. J. L. Bulin, health officer, who states the new cases are about the usual number. Nurses are badly needed.

BRIEF CORCORAN PERSONAL NOTES

CORCORAN, Oct. 30.—Rev. E. E. Marshall came down from Fresno Monday night to be at the bedside of his daughter, Miss Anna Lee, who is very ill at the Farnsworth home with pneumonia.

Constable D. J. Leary has returned from a several weeks' visit with relatives at Grass Valley.

Mrs. Harry Sage has received word of the safe arrival in France of her nephew, Claud Patterson, who belongs to the aviation corps.

Mr. and Mrs. O. D. Strong and daughters returned by automobile from Los Angeles where they have spent the past two weeks with relatives.

Mr. and Mrs. R. H. Teague gave a dinner party on Saturday night in honor of their niece, Miss Bernice Bradstreet of Long Beach. Those present were the Misses Frances Williams, Anna Field, Genevieve Kelley, Frances Day, Alice Marsh, Harriet Fig and Bernice Bradstreet.

Colin Stuart motored from Fresno Saturday and visited over Sunday with his mother, Mrs. V. A. Stuart, and his aunt, Mrs. Frances Owens.

Mrs. C. R. McFarland was called to Laton Saturday on account of illness.

Jack Wickham left for Delano Monday morning where he will spend the week attending to business.

City Attorney K. Van Zante was a legal visitor to Hanford Saturday.

Lenore Black, who is attending Occidental college at Los Angeles, came home for a short visit with her parents, Rev. and Mrs. J. D. Black.

J. B. Mayer left for San Francisco Tuesday where he will visit for a few days with his daughter, Miss Mildred, who will leave for France within the next two weeks. Miss Mildred enlisted for active service some four weeks ago.

Anthony Haley left last week with the last draft contingency for Fort Rosecrans.

Mrs. Don Elliget and little son Don of Calwa are in Corcoran at the home of Mr. and Mrs. W. H. Elliget where they will make their home this winter.

Mr. and Mrs. Thomas Middleton of Mendota are visiting at the home of Mr. and Mrs. Harry Sage this week.

WILL POOL FREIGHT CARS

PORTERVILLE, Oct. 30.—Refrigerator cars of both the Santa Fe and Southern Pacific railroads will be pooled for the coming orange season, according to Southern Pacific officials who have been here for the past few days checking up on probable consignments out of this district for the coming season. General opinion is there will be an ample supply of reefers for all demands. Present indications are that all oranges for the east will be handled over the Santa Fe. Local shipments will probably be assembled at Bakersfield.

PASS MASK ORDINANCE.

KINGSBURG, Oct. 30.—As a temporary measure against the Spanish influenza, the city trustees passes an ordinance requiring all persons to wear gauze masks, and fixing a penalty of from $25 to $300 or jail, for a violation of the ordinance. George Boyle with his deputies is on the alert, and is working all day requesting people to wear the masks. Several fines have been made by Judge C. F. Draper on persons who have violated the new ordinance.

RALPH MERRITT TO VISIT STANISLAUS

MODESTO, Oct. 30.—Federal Food Administrator Ralph Merritt will be a feature of the anniversary celebration of the Stanislaus county farm bureau in an all-day picnic to be held at Graceada Park November 16. Merritt will speak of what the farm bureau has done and its relation to winning the war. C. W. Buble, assistant state leader of the farm bureau will come from Sacramento for the meeting. Arrangement for an enthusiastic gathering are being made by Farm Adviser A. A. Jungerman and his assistant, William Kent. The exercises will be held in the open, a spunkers' stand to be erected at the park. All farmers of the county will be urged to attend the celebration. A picnic dinner will be served in the park at noon.

CANNOT ERECT PAVILION.

TULARE, Oct. 30.—Owing to the red tape necessary in getting permits to erect new buildings, it is going to be impossible to have a building erected in Tulare in which to hold the first consignment sale of registered stock this next month. The directors and others interested in the consignment sale, at a meeting held in the Tulare Club rooms last evening, determined to make an effort to secure another suitable location for this first sale and a definite location will in all probability be announced within a few days at the latest.

WILL ATTEND SWINE SALE.

BAKERSFIELD, Oct. 30.—Representatives of packing houses from San Francisco and Los Angeles are expected to attend the sale of hogs Saturday, November 2, at Wasco. Three car loads of fat hogs will be on sale, products of the farmers of the Wasco district. It has been found that this method of marketing is a saving to both the breeder and the purchaser, who is able to buy carloads of hogs at a time instead of being forced to travel throughout the county and buy few at a time. Auctioneer Oliver S. Grant will conduct the sale Saturday.

NURSE WILL GO OVERSEAS.

BAKERSFIELD, Oct. 30.—Word has been received from Miss Anne Holgerson, who had charge of the Bakersfield school gardens last year, that she has completed her course at the Red Cross in nursing in Berkeley and is awaiting her passport from Washington. She will then leave for an Atlantic port for embarkation and overseas service. A large number of the graduate nurses, according to Miss Holgerson, who were planning overseas duty are delayed on account of the numerous influenza cases.

Today and Tomorrow and the Next Day---and

The next four days in every week, the Dental Service DR. SPANGLER features is

ABSOLUTELY PAINLESS!

DR. N. R. SPANGLER

1033 JAY ST., FRESNO

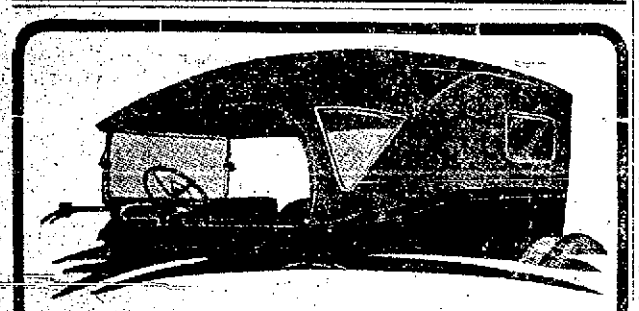

Our Plate Glass Curtain Windows

Will Give You a New Pride in Your Car

Don't envy the cars with shining nickel bound plate glass windows, but enjoy a new pride in your own car by letting us fit widows in the side and back curtains. The cost is small compared to the improvement in the looks, and the increased value they will give your car.

Our windows are of the very best quality, and are artistic in design, and we put them in in a substantial way to last for many years.

We suggest that you drive around today and let us give you our estimate on windows for your car.

Agency for Goodrich Tires

—Fabric and Silvertown Cords In All Sizes

We Make Auto Tops

If your top is old and faded, leaks, and is discolored, let us put on a new cover of high grade material that will protect you from rain, and give you lasting service.

Now is the time to let us do the work so that you will be prepared for winter weather which will soon be here.

Let us give you our price on a guaranteed job.

Free to the Kiddies Boys and girls coming to our store today will be given one of our Uncle Sam's Inner Lock Bat Banks. Free as long as they last.

LYONS-MORGAN CO.

921 Eye Street Phone 193

LOCKSMITH

EXPERT WORK

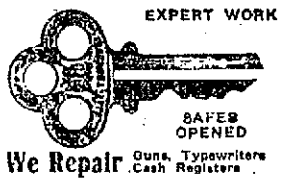

SAFES OPENED

We Repair Guns, Typewriters, Cash Registers

L. H. WEILHEIMER

1026 Eye St. Phone 1076

Announcement

DR. A. V. ACKER

DENTAL SURGEON

Is Now Located in

BANK OF ITALY BLDG.

Rooms 302-303 Phone 848

OROSI FARMS

NEAR THE FOOT-HILLS

TO MAKE MONEY

Take This Land and Develop It

Every person who has bought raw land in Orosi and improved has made money and made big money.

You can do likewise. Ranching is reduced to the simplest form here, for the soil, location, water situation, shipping facilities, home life and all are ideal.

No matter whether you are expert in ranch work, or not, you simply cannot fail to make a success with this land. Don't believe this. Go out there and see for yourself, or better yet, let us take you out there. It is only a short hour's ride.

Improved Land Worth $1,000.00 an Acre Raw Land Can Be Bought and Developed

—For Half!

Owners of improved land in Orosi are refusing $1,000 an acre. Raw land can be bought and developed for half this sum.

This means that you will more than double your money in the short time it takes to bring a vineyard or orchard into bearing. If you have money to invest you are overlooking one of the safest and best propositions that exists, to ABSOLUTELY ASSURE RETURNS and at the same time, keep your money tied up in something that is SAFE.

Antrim and Andrews

309-10 CORY BLDG. FRESNO.

FIELD OFFICE AT OROSI—PHONE 3281.

-:- Central California News -:-

CLOVIS EPIDEMIC IS UNDER CONTROL

CLOVIS, Oct. 30.—The epidemic of influenza seems to be under control, according to the statement of Dr. McMurtry, local health officer, there being no new cases today, and but one yesterday. The people have adhered strictly to the ruling of the city trustees in the matter of public gatherings and schools. All meetings ceased, and the one pool room covered its tables and chairs, remaining open only for the sale of soft drinks and tobacco, as other places with city license for such sales. The city marshal is busy enforcing the ruling of the county supervisors in regard to wearing gauze masks.

Clovis branch Red Cross has completed a consignment of hospital pajamas and is making pneumonia jackets. The Red Cross chairman, Mrs. W. J. Heiskell, wishes to warn the families of soldiers overseas to be careful of the labels for their Christmas packages. One hundred eighteen boxes have been ordered, with the assurance that we have more, if they are needed. Notice will be given when they arrive.

The urgent need of peach and other fruit pits, and hard nut shells, is presented to the local Red Cross, and a barrel has been placed at the entrance of Carr's garage to receive them. No matter how small the quantity, they are needed, and will be taken care of.

A donation of a sack and a half of peach pits collected by families living in Morgan Canyon was left in Clovis this week.

A Clovis rancher, C. C. Christiansen, sold his peach pits for the Government use this year, then brought the check as a donation to the Red Cross.

REPORT INFLUENZA CASES.

PORTERVILLE, Oct. 30.—Several cases of influenza have been reported from the Mexican section near the southern city limits. The disease is reported to have made considerable progress before any physician was called. Steps have been taken to place the entire village under quarantine. The situation there is complicated by the fact that the Mexicans, all of the peon class, vigorously oppose any proposals for household sanitation and the liberal use of fresh air.

PLAN EARLY CLOSING.

TULARE, Oct. 30.—Falling in line with governmental recommendations to save light and fuel, Tulare merchants with hardly an exception have agreed upon closing their places of business at 6:30 each evening except Saturdays. The new plan will be started by the grocers November 1, while the other merchants will begin Monday morning, November 4.

Thirteen in Family of Twenty-one Have Influenza at Merced

MERCED, Oct. 30.—Thirteen of the twenty-one children of Joe Rosa Mendoza, a rancher, of Merced, are among today's latest influenza patients in this county. Under a city ordinance in de effective this evening all pool halls are closed as a precautionary measure, and the wearing of influenza masks is compulsory. The ordinance also demands all influenza cases shall be quarantined, and provides that all funerals of influenza patients shall be conducted privately within thirty-six hours after death. Violations of any provision of the anti-influenza ordinance are punishable by a fine from $10 to $100 and sixty days' imprisonment.

WIFE OF SOLDIER DIES AT FOWLER

FOWLER, Oct. 30.—Mrs. Eveline Hatch, wife of Sergeant Walter Hatch, passed away at 3 o'clock this morning at the C. H. Anderson home from pneumonia, following Spanish influenza, after a week's illness. The deceased was aged 20 years, and came here about two months ago from Oakland. Her husband, Sergeant Hatch, who is stationed at Camp Kearny, arrived today and will leave tonight with the body for Sacramento, Curtis W. Beall having charge of the remains here.

The Fowler Red Cross, in view of the fact that the deceased was the wife of a soldier, are paying local and transportation expenses to Sacramento.

WINS ARMY PROMOTION.

TULARE, Oct. 30.—Robert McAdam, son of Mr. and Mrs. Robert McAdam of Pasadena, and who is interested in large land holdings west of Tulare, recently won a promotion to the first lieutenant, having worked his way up through the ranks from private since enlisting about two years ago, according to a letter received by his brother, W. J. McAdam, who is spending a few days here looking after business interests. Lieut. McAdam is now in command of Camp C, at Camp Greene, North Carolina.

EPIDEMIC SHOWS INCREASE.

TULARE, Oct. 30.—That Spanish influenza is on the increase rather than the decrease is the statement of Dr. J. H. Stetson, city health officer, who advises that all public places of amusement not best be kept closed for at least another week, or until there is an appreciable decrease in the number of new cases.

WILL TAKE CHARGE OF RODENT FIGHT

PORTERVILLE, Oct. 30.—F. E. Gardough of the U. S. Department of Agriculture, is here from Berkeley to take personal charge for the present of the recent control work which is being done in government land in Tulare county. The federal effort is supplemental to the county control work, which was highly praised by the federal inspector.

C. F. Collins, the horticultural commissioner for Tulare county, reports the receipt of two carloads of carbon bisulphide in drums, and a half million gas tablets, which were purchased from the county revolving fund, and which will be loaned to the ranchers at cost. Commissioner Collins is of the opinion that county work in this county for the past year has been of such a high character that in another season the squirrels will cease to be a source of commercial loss.

BARBOUR VISITS COALINGA FIELD

COALINGA, Oct. 30.—H. E. Barbour, candidate for Congress from this district, accompanied by "Vic Friel Scotty" of the Republican, was a visitor here yesterday and today, looking after the campaign of the former.

Deputy Sheriff J. M. Clarke, formerly marshal of this city, was a business visitor here the first of the week from Fresno.

F. G. Dessery, engineer in charge of the municipal water works improvement now under way, was an arrival this morning from his home in Los Angeles to look over the progress of the work.

The city tax collector's office and office of the municipal water works will open on the first of the month, after being closed for several days owing to the Spanish influenza epidemic. But in spite of the fact that the offices will be opened, the public is requested to mail checks in and receipts for the same will be returned promptly.

Owing to the influenza epidemic, everything that is not absolutely necessary is being left undone, and business in every line in the city is practically at a standstill, while those who are able are endeavoring to help those who are afflicted. The scarcity of nurses has been one of the hardest obstacles to overcome, and every woman whose own family has escaped the epidemic has been doing what she could for her neighbors in a most wholehearted manner, the needy coming first of all in every case.

COALINGA REPORTS EIGHTEEN DEATHS

COALINGA, Oct. 30.—While not many new cases are being reported, the influenza epidemic still continues to add to the already large death toll, six deaths being reported since yesterday. The total for the epidemic is now up to eighteen.

William Miller Chappell, an oil worker, died yesterday and five more deaths today makes this the largest number in any one day since the epidemic started. The five deaths today were Russell Mead, a well known young man, who passed away at the hospital on Southern Pacific, section 7; Matthew Mayberry, who died at the home of his parents on east Elm avenue; Thelma Irene Bryan, the 10-year-old daughter of D. J. Bryan, who was the first victim of the influenza in this city. Her mother is also still critical with the disease. The other two deaths were those of a little boy, Royce Davey, aged 4 years, on east Durian avenue, and an old man who died at the municipal hospital on Forest avenue, whose name could not be learned.

CROSS PLAINS IN AUTO.

VISALIA, Oct. 30.—All the way from Grant City, Missouri, in their car, without a puncture, is a record many have probably made in recent years but few have come to Visalia to tell about. Mr. and Mrs. N. R. Anderson, residents of Grant City, reached Visalia at noon today after a three weeks' jaunt through the Rockies enroute west, and will visit here for some time with Mrs. Anderson's brother, S. H. Ferguson, and family. They report the entire trip without a mishap of any kind, save to run out of gasoline.

HOLD FUNERAL SERVICE.

TULARE, Oct. 30.—Funeral services for the late H. S. Dunlap, whose death occurred at the family home at the end of north I street Monday, was held at 2 o'clock this afternoon at the grave in Tulare cemetery, a simple burial service being read by the deceased's pastor, Rev. Thomas L. Burden of the M. E. church. The Liberty quartet, composed of Mr. and Mrs. J. H. Hauschildt, Mrs. C. W. Parker and Parden S. Wooley, rendered two selections, "Asleep in Jesus" and "My Heavenly Home." Pallbearers were Charles Stewart, H. R. Sherman, T. B. Harrison, W. J. Higden, R. H. Jones and Dan Cleland.

FARM ADVISER RESIGNS.

TULARE, Oct. 30.—Frank Wood, county farm adviser for Napa county and son of George Wood of this city and a graduate of Tulare high school, has resigned his position with the Napa county board of supervisors and gone into training in an officers' training school in Arkansas. Another brother, George Wood, Jr., is now in training at the flying school at Rockwell Field, near San Diego.

Births, Deaths and Marriages in the San Joaquin Valley

BORN

SUNIA—In Madera, October 30, 1918 to the wife of Vic Sunia, a son.

DIED

BORELLA—At Modesto, October 29, 1918, Mrs. Giuseppina Borella, 38, wife of Ed Bodella.

SOUZA—At Modesto, October 29, 1918, Joe Souza, 6-months-old son of Mr. and Mrs. Manuel Souza.

NEWELL—At Ogden, Utah, October 27, 1918, Andrew Newell, former resident of Modesto. Interment at Modesto.

ORANGE HARVEST BEGINS IN TULARE

PORTERVILLE, Oct. 31.—Orange picking is under way in the Porterville district, the Globe packing houses being the first to clear for action for the season. According to C. H. Doyle, the horticultural inspector for this district, the first fruit picked shows exceptional quality. All of it tests well over the required 8-to-1 standard, and some of it is going as high as a 10-part content of sugar.

In view of the fact that cool nights have prevailed only for the past week the fruit is not sufficiently colored to please the trade and a proportion of it will go through sweat room.

Indications are for high prices for the first oranges out, though none of the associations will disclose the figure at which the first consignments were made.

HIGHWAY IS NOW OPEN.

TIPTON, Oct. 30.—The Tipton-Tulare highway is now open to within a mile of Tipton and tourists will be glad to know that no detouring is necessary as in the past.

Much sickness is reported in this community. Eight cases of Spanish influenza are reported among the men of the highway construction force.

Tipton's honor flag flies alongside the service flag. It is a fitting position for the latter as in every instance one flag stands for the other.

The Tipton grammar school is being kept closed this week. Church services have been discontinued, and all organization meetings called off on account of the epidemic of sickness.

John Glass, of Redwood City, is in town this week attending to his ranch interests.

MEETING IS HELD BY DRY WORKERS

TULARE, Oct. 30.—Representative workers of the dry forces and those favoring the election of W. D. Stephens for governor and C. C. Young for lieutenant-governor, met at the office of C. W. Cobb this morning to outline plans for an aggressive campaign between now and Tuesday. The meeting was attended by Dr. Will A. Betts of Fresno, who takes an active interest in behalf of the heads of the Republican ticket. It is proposed to carry an extensive local advertising campaign, and to this end a committee composed of W. H. Jones, C. W. Cobb, and Rev. Thomas L. Burden was named to attend to the advertising, while A. Young and Herbert Newby were named a committee to secure funds.

PATTERSON HAS TWO FATALITIES

PATTERSON, Oct. 30.—C. F. Pipping, an employee of the Associated Oil company, died here yesterday of Spanish influenza. The remains were taken to Newman and will be shipped from there Friday to Tulare for burial.

Mrs. Martha Geisler, who lived on Walnut and Elm avenues, died Tuesday of the Spanish influenza. Funeral arrangements have not been completed. It is expected the remains will be taken to Newman for burial.

FORMER LEMOORE WOMAN DIES.

LEMOORE, Oct. 30.—The remains of Harriett Forbes of Oakland arrived in this city last night. Mrs. Forbes was a native of England and aged 76 years. She was the mother of S. F. Forbes of Lemoore, Mrs. T. N. Smalley of Lemoore, Mrs. M. McDonald of Oakland, and R. W. Forbes of Arizona. Mrs. Forbes has resided near Lemoore until a few years ago, when she moved to Oakland. She has been in poor health for two years. The services of the Episcopal church will be held at the grave, Rev. F. B. Graves of Hanford officiating. Mrs. Forbes was an aunt of G. B. Phipps of Lemoore and Phipps & Russell will direct the funeral.

ASKS NURSES TO REGISTER.

FOWLER, Oct. 30.—The Red Cross desires everyone willing to serve as nurse or helper in homes afflicted with influenza to register at A. C. Lesher's drug store. Those willing to furnish cooked food for patients are also asked to register at the same place. This action is being taken at this time by the Red Cross so that in case aid is needed it can be furnished shortly after the call is made.

INFLUENZA CAUSES DEATH AT LEMOORE

LEMOORE, Oct. 30.—Influenza has claimed its first victim in Lemoore. Harry E. Prior died at his home in this city Tuesday night with pneumonia, following an attack of influenza. He was born in Fresno county September 18, 1884. He, with his parents, moved to Lemoore when he was quite young and was educated in the Lemoore schools. He was married to Miss Clara Bennett. Besides a wife and three small children, he leaves a mother, Mrs. Addie Prior, and one sister, also five brothers. Services will be held Friday afternoon at the Lemoore cemetery at 2:30 o'clock. On account of the epidemic, there will be no services in the church, just a short sermon at the grave.

BAPTIST PASTOR RESIGNS.

BAKERSFIELD, Oct. 30.—The resignation of the Rev. Charles E. Griffin as pastor of the First Baptist church has been accepted and recommended to the church body that the resignation be accepted. Mr. Griffin has received a call from the Baptist church in Boise, Idaho. In his letter of resignation the pastor expressed regret at leaving Bakersfield and appreciation for the courteous treatment accorded to him during his sojourn in this city.

WHEN YOU WANT A TRUSS.

Abdominal supporter go to Smith Bros. Drug Store. They are expert truss fitters and fit the hard to fit. Private fitting room.

—Advertisement.

EIGHTY-ONE MEN TO ENTRAIN FOR CAMP

VISALIA, Oct. 30.—Division No. 1, Tulare county, will send sixty-one men to San Antonio, Texas, and Camp Lewis, Wash., in the week beginning November 11, according to instructions received today by the local draft board, this being a portion of the 15,000 men called for that week from the state. It is not as many men as was expected, and the board will have no trouble in supplying the demand, though physical examinations of some more of the September 12 class will have to be held, in order to get the right order number men ready.

DIES FROM PARALYSIS

MADERA, Oct. 30.—Andronico Valencuela, a resident of this city for 27 years, passed away at an early hour this morning from an attack of paralysis. He was stricken some months ago at Reedley and was brought to his home here, where he has since been hovering between life and death. He was a native of California and was aged 34 years, and is survived by his wife and five sons. Funeral services will be held Friday afternoon.

TAKES ARMY EXAMINATION.

PORTERVILLE, Oct. 31.—Edward J. Halbert, city clerk, is in San Francisco where he is taking examinations for admission to the officers' training camps soon to be opened. Although a man of family Mr. Halbert waived exemption when the last questionaires were sent out and asked that he be given class 1-A rating. In addition to his office as city clerk, Mr. Halbert is chief of the fire department, city probation officer, Federal explosives inspector and director in several irrigation companies.

FORMER TULARE RESIDENTS WED

TULARE, Oct. 30.—Ensign Lorne McCallister, son of Mr. and Mrs. W. E. McCallister, of this city, and Miss Irene E. Burkholder of Pasadena were united in marriage in San Francisco Monday, according to word received in this city today. The young people graduated from Tulare high school together in 1916, the bride's mother at that time owning a ranch west of Tulare. Ensigne McCallister recently won his commission as ensign at an eastern training school and has been assigned to duty on one of the new ships recently placed in commission on this coast.

AMSTERDAM, Oct. 29.—J. T. Cremer, newly appointed Dutch minister to the United States, has announced he has arranged passage on board the steamer Hollandia and will sail to take up his post at Washington on November 9.

THE QUALITIES IN OUR IMPLEMENTS ENABLE YOU TO GET SERVICE FROM THEM

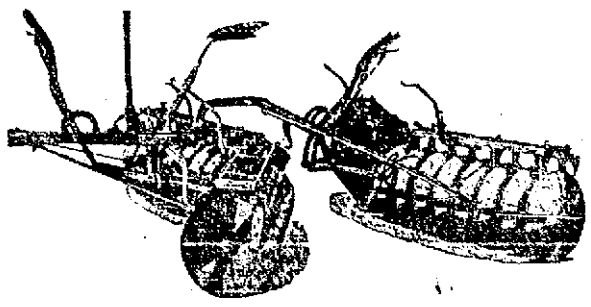

The Disc Harrow For Every Tractor

Our Harrows have always been noted for the quality of material used in their makeup, and especially that used in their disc blades. These naturally do the hard work and should be prepared for it. They are thoroughly polished and sharpened.

Regardless of surface conditions, our Disc Harrow penetrates an even depth at all times.

The John Deere is stronger than the ordinary harrow. Gang bolts, spools, gang frame, draw bars and all parts subject to strain are heavier than generally found. Such a conservation is an assurance of durability. Breakdowns that keep an outfit idle are decidedly expensive.

You'll find the John Deere Double-Action Disc Harrow satisfactory in every respect. Remember, it is made by specialists—and that means good work, long life and easy operation.

If you need any Tractor tools, we can furnish them.

M. J. RYAN CO.

941 L Street, Fresno

Tractor Plows "Quality First" Engines

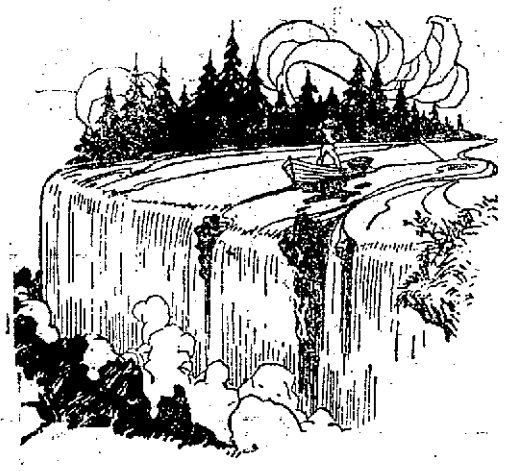

Thirty Feet of Danger

The intestinal canal is an important part of every individual, important every inch of its thirty feet.

The upper portion of it is intended for the digestion of food and absorption of its useful portions. But the lower part is concerned with the elimination of waste material.

It is, in other words, the great sewer of the body. The more food eaten, the greater the waste. If a sewer becomes clogged up, its contents stagnate and become more and more dangerous.

Constipation means more than failure to evacuate the bowels regularly and thoroughly. It means stagnation, increased fermentation, putrefaction and germ action. Increased amounts of irritating and poisonous substances are formed. Absorption of these into the blood follows. Self-poisoning results.

Danger, disorder, disease, or even death follow.

Pills, purgative mineral waters, castor oil, salts, etc., do not cure constipation or prevent its consequences. They make it worse because they do not only irritate the bowels, but they "wear out" in effect and so must be taken in increasing doses, making constipation a habit.

But the Nujol Treatment for Constipation overcomes constipation by helping Nature re-establish easy, daily, thorough bowel evacuation as "regular as clockwork."

Nujol prevents stagnation and self-poisoning.

Nujol forms no habit, except a natural, healthy habit.

After Nujol has trained the bowels to act, it can be dispensed with.

Nujol *for constipation*

REG. U. S. PAT. OFF.

Nujol Laboratories
STANDARD OIL CO. (NEW JERSEY)
50 Broadway, New York

"Regular as Clockwork"

Warning: Nujol is sold only in sealed bottles bearing the Nujol Trade Mark. Insist on Nujol. You may *suffer* from substitutes.

VICTORY PROSPERITY

Two heights in a smart roll front style.

Ide

COLLARS

have — exclusively —

Linocord Unbreakable Buttonholes

GEO. P. IDE & CO., Makers, TROY, N.Y.

Gray Hair use **Hay's Hair Health**

A preparation for restoring natural color to gray or faded hair, for removing dandruff and as a hairdressing. It not a dye. Guaranteed sized bottles at all dealers, ready to use. Philo Hay Co., Newark, N. J.

Sound Teeth And Good Health Are Synonymous

Go right down the line among your friends. Inquire of those with perfect health as to the condition of their teeth and you will find that they are perfectly sound. Inquire among your friends that are always ailing and you will find that their teeth are decayed or giving trouble in some way.

Don't take any chances. Have your teeth attended to at once.

DR. F. B. RICE

1047½ J ST.

FRESNO CAL.

Weiser & Jensen Co.

EXCLUSIVE OPTICIANS

2015 TULARE STREET FRESNO, CAL.

Are you troubled with nervousness and headache? Perhaps it is your eyes. Let us examine them and fit you with proper glasses.

KIDNEYS WEAKENING? LOOK OUT!

Kidney and bladder troubles don't disappear of themselves. They grow worse slowly but steadily, undermine your health with deadly certainty, until you fall a victim to incurable disease.

Stop your troubles while there is time. Don't wait until little pains become big aches. Don't trifle with disease. To avoid future sufferings begin treatment with GOLD MEDAL Haarlem Oil Capsules now. Take three or four every day until you feel that you are entirely free from pain.

This well-known preparation has been one of the national remedies of Holland for centuries. In 1696 the government of the Netherlands granted a special charter authorizing its preparation and sale.

The good housewife of Holland would almost as soon be without food as without her "Real Dutch Drops," as she fondly calls GOLD MEDAL Haarlem Oil capsules. Their use restores strength and is responsible in a great measure for the sturdy, robust health of the Hollanders.

Do not delay. Go to your druggist and insist on his supplying you with a box of GOLD MEDAL Haarlem Oil Capsules. Take them as directed, and if you are not satisfied with results your druggist will gladly refund your money. Look for the name GOLD MEDAL on the box and accept no other. In sealed boxes, three sizes.

—Advertisement.

Commercial News

RETAIL MARKETS

Fruits: Bananas, 11c lb.; fresh cocoanuts, 30c; lemons, 45c dozen; alligator pears, 15c and 25c each; grapes, black, 5c lb.; Bellefleur apples, 4 lbs., 25c; grapefruit, 10c each.

Vegetables: Bell peppers, 2 lbs., 15c; cranberries, 15c lb.; Kentucky Wonder beans, 12c lb.; beets, 5c bunch; cauliflower, 15c head; cabbage, 4c lb.; artichokes, 10c, 3 for 25c; carrots, 5c bunch; hot-house cucumbers, 10c each; eggplant, 5c; garlic, 50c lb.; lettuce, 5@10c bunch; onions 2½c lb.; green beans, 7½c lb.; potatoes, 6 lbs., 25c; tomatoes, 2 lbs., 15c; radishes, 5c bunch; turnips, 5c bunch; parsley, 5c bunch; sweet potatoes, 5c lb.

Millstuffs: Flour, $3.05 sack; Milo maize, $4 sack; rolled barley, [illegible] sack; whole barley, $2.60 cwt.; mill run feed, $1.75 sack; Egyptian corn flour, 10 lbs., 80c; corn flour, 10 lbs. white, 90c; yellow, meal, 75c; 10 lbs. barley flour, 80c; 10 lbs. graham flour, 75c; 10 lbs. rye flour, 90c; 10 lbs. entire wheat flour, 75c.

Sugar, 10½c lb.

Butter, Eggs, Honey: Eggs, 85c dozen; colony butter, 60c lb.; creamery butter, 70c lb., $1.40 roll.

Fresh meats: Roast, 15@25c lb.; mutton, 15@35c lb.; lamb, 15@35c lb.; veal, 15@30c lb.; pork, 30@40c lb.; round steak, 30c lb.; chuck steak, 22c lb.; sirloin steak, 35c lb.; porterhouse steak, 40c lb.; lard, in quantity, 35c lb.

Dressed stock: Steers, 17c lb.; cows, 15c lb.; calves, 11@14c lb.; hogs, alive, 14@16c lb.; dressed, 23c lb.; ewes 20c lb.; wethers, 21c lb.; lambs, spring, 22@25c; fall, 22@24c.

Poultry: Turkeys, dressed, 28c lb.; alive, 32c lb.; butter, 45c lb.; creamery butter, 70c lb., $1.40 roll lb.; geese, 30c lb.; ducks, 25c lb.

Oil: Gasoline, tank, 21c gallon; delivered, 21c gallon.

Hay: Baled alfalfa, $24 ton; loose alfalfa, $28 ton; baled mown hay, $33; barley hay, $33.

Wheat, $25. Oats, $23.

Dried beans: Small white, 17½c lb.; large white, 17½c lb.; limas, 17½c lb.; pink, 11c lb.

DRIED FRUIT.

NEW YORK.—Evaporated apples, dull and nominal.
Prunes, strong.
Apricots, firm.
Peaches, nominal.
Raisins, firm.

COAST PRODUCE.

SAN FRANCISCO. — Eggs, fresh extra pullets, 78½c.

Receipts: Flour, 5670 quarters; barley, 1200 centals; beans, 1937 sacks; potatoes, 4498 sacks; onions, 5133 sacks; hay, 30 tons; hides, 806; wine, 107,000 gallons.

Wheat, government, $2.20; barley, milling grade, $2.25@2.30; oats, white feed, nominal; corn, California yellow, $4.15; flour, $11.45.

Fruits, unchanged.

Hay, wheat or wheat and oat, $26@28; barley, $22@24; tame oat, $25@27.50; alfalfa, $22@25; barley straw, 50@80c; meals, alfalfa, $36; cocoanut, nominal.

Vegetables, unchanged.

LIVE STOCK.

SAN FRANCISCO.—There were no receipts of live stock on this local market today. Quotations follow:

Cattle—Grass fed, on foot, gross weight, No. 1 steers weighing 1000 to 1200 lbs. alive, 12¼@12½c; 1200 to 1400 lbs., 12@12¼c; second quality, 10½@11c; thin steers, 8@9c.

Cows and heifers—No. 1, 8@8½c; second quality, 7@7½c; common to thin, 5@6c.

Bulls and stags, good, 6@7c; fair, 5@6c; thin, 4@5c.

Calves — Light weight, per lb., 11c; medium, 10c; heavy, 8@8½c.

Sheep—Per pound, gross weight: Wethers, 11½@12c; ewes, 9@9½c; lambs, yearlings, 12@12½c; milk, 14@14½c.

Hogs—Hard grain fed, weighing 100 to 140 lbs., 16c; 140 to 250 lbs., 16½c; 250 to 325 lbs., 15½c.

CHICAGO.—(U. S. Bureau of Markets.) Hogs—Receipts, 18,000; market fairly active, mostly 15 to 25c lower than yesterday's average; Butchers, $18@18.50; light, $17.75@18.30; packing, $17@17.90; rough, $16@16.75; pigs, good to choice, $15@16.25.

Cattle—Receipts, 16,000; beef steers, steady; butcher cattle and canners, strong to 15c higher; calves and feeders, strong to 25c higher. Beef cattle, good, choice and prime, $15.85@19.75; common and medium, $10@15.75; butchers stock, cows and heifers, $6.85@14; canners and cutters, $5.90@6.85; stockers and feeders, good, choice and fancy, $10.25@12.75; inferior, common and medium, $7.50@10.25; veal calves, good and choice, $16.25@16.75; western range beef steers, $14.25@17.50; cows and heifers, $8.50@12.50.

Sheep—Receipts, 17,000; fat lambs, mostly 25c higher. Sheep, steady; feeder trade strong.

GRAIN.

CHICAGO.—Corn rapidly declined in value today under liquidation due for the most part to the new German and Austrian notes received at Washington. Prices closed nervous, 3½@5¼c net lower, with November $1.17⅝ to $1.17½, and December $1.14⅞ to $1.15. Oats finished 1⅜ to 1⅞c down, and provisions off 25c to $1.37.

Oats gave way with corn. Exporters were still out of the market and domestic demand was slow.

Weakness in the hog market as well as in grain caused provisions to tumble. Pork especially made a sharp descent.

Close:
Corn — November, $1.17⅝; December, $1.14⅞.
Oats — November, 67¼c; December, 68¾c.
Pork—November, $35.30; January, $38.25.
Lard — November, $25.80; January, $24.60.
Ribs—November, $21.80; January, $21.90.

MONEY.

NEW YORK.—Mercantile paper, unchanged.
Sterling day bills, unchanged; demand, $4.75 45; cables, $4.76 9-16.
Mexican dollars, unchanged.
Time loans, strong, unchanged.
Call money, strong, unchanged.
Liberty Bond closing:
Final prices on Liberty Bonds today were:
3½s, $99.98; first convertible 4s, $97.46; second 4s, $97.16; first convertible 4¼s, $97.40; second convertible 4¼s, $97.14; third 4¼s, $97.20.

OIL

SAN FRANCISCO.—The San Francisco stock and bond exchange today reported the following sales of local oil stocks together with bid and asked prices:

Sale. Stock.	Bid.	Asked.
... Amalgamated Oil Co.	..	1.62½
75 Associated Oil Co.	.66⅞	..
... Calif. Pet. Corp., Pfd.	.65⅞	..
100 Genl. Pet. Corpn., Pfd.	.91	.95
112 Genl. Pet. Corp., Com.	1.09⅝	..
... P. A. P. & T. Co., Pfd.	1.16	..
... Sterling Oil & Dev. Co.	1.20	..
... Union Oil Co. of Cal.	1.19	..
... West Coast Oil Co.	.52	..

WALL STREET FINANCE.

NEW YORK, Oct. 30.—Influenced mainly by further indications of a contraction of credits and the reduction in the United States Steel extra dividend from three to two per cent, the stock market today experienced a drastic liquidating movement with severe impairment of quoted values.

Declines in the general list, after some early firmness in rails, shippings and coppers, ranged from three to fifteen points, oils leading the collapse just as they had featured the advance of recent weeks.

The bulk of the selling, much of which was clearly of an enforced character, with a liberal sprinkling of bearish pressure, again centered around United States Steel, that stock furnishing about 25 per cent of the total turnover at a gross reaction of six points to 102, closing practically at the bottom.

Mexican Petroleum, which is in disfavor with the authorities of the exchange, because of its spectacular performances, opened at a decline of 9 points, rallied 6 and in the breaking of the last hour reacted 11 points showing a loss of 31 points in two days.

Even the high grade rails and shippings, metals and representative specials broke sharply with speculative issues in the final hour, which support seemed almost wholly lacking, weakness prevailing at the end. Sales amounted to 575,000 shares.

Greater firmness of rates on Paris was the only reflection of the more favorable developments in the foreign situation, neutral remittances remaining unaltered.

Bonds were inclined to ease, but held better than stocks, showing no marked weakness. Liberty 3½s made a slight gain, but that group, as a whole, was relatively inactive. Total sales, par value, aggregated $7,660,000. Old United States bonds were unchanged on call.

"Your landlady cuts things a trifle short, doesn't she?" "Somewhat. About twice what she serves would be a half-portion."—Louisville Courier-Journal.

ITCHING SCALP

Stops upon one application of Smith's Dandruff Pomade; 3 to 6 remove all dandruff. At all druggists and Smith Bros. Drug Store.

—Advertisement.

On and after this date I will not be responsible for any bills contracted by anyone other than myself. C. W. Coates, Mojave, Cal.

—Advertisement.

Irvine P. Aten has moved his office to 709-10 Griffith-McKenzie Building.

—Advertisement.

FEDERAL MARKET NEWS BULLETIN, FRESNO STATION

FRESNO, Oct. 30.—Carlot shipments Tuesday, October 29:

New York, 9; Oregon, 1; California Northern District, 42; California Central District, 60; California Southern District, 3; total, 115.

Not previously reported, shipped Monday: New York, 2; California Northern district, 1 (destination El Final 2, Radford 2); total, 6.

Destinations Tuesday's Carlot shipments, California:

Northern District.

New York, 7; Chicago, 6; Philadelphia, 4; Boston, 2; Cleveland, 1; Seattle, 1; San Diego, 1; Freedom, 1; Omaha, 1; Pleasanton, 1. Wine Stock—Winehaven, 7; Bradford, 5; San Jose, 2; Weston, 1; Sierra Vista, 1; Oakland, 1; total, 42.

Central District.

Chicago, 12; Pittsburg, 6; Kansas City, 5; New York, 5; Cleveland, 4; Los Angeles, 3; Seattle, 2; Belen, 2; Omaha, 2; Indianapolis, 1; Boston, 1; Pueblo, 1; Ogden, 1; Tampa, 1; Atlanta, 1; Baltimore, 1; Buffalo, 1; St. Paul, 1; Dallas, 1; San Francisco, 1; wine stock: Rutherford, 1; total, 60.

Southern District.

Brooklyn, 1; Los Angeles, 1; wine stock; Chicago, 1; total, 3; total for state, 105; same date last year, 58.

Carlot shipments to date this year, central district, 8773; state, 15,556 cars.

Carlot shipments to October 26 last year, central district, 7321; state, 10,369 cars.

Diversions filed since last report, (shipments on dates indicated): Oct. 11, New Orleans to New York, 1; Oct. 12, Tucoma to Seattle, 1; Oct. 13, Chicago to Detroit, Ogden to Birmingham, Ala., 1; Oct. 14, Des Moines to Philadelphia, 3; Chicago to Philadelphia, 1; Boston to Portland, Me., 1; Council Bluffs to Lincoln, 1; Oct. 15, New York to Ozone Park L. I., 1; Omaha to Kansas City, 1; October 16, Chicago to New York, 1; Pittsburg to Kansas City, 1; Kansas City 1 each to Havana, Cuba, New York; Oct. 17, Waterloo to Pittsburg, 1; Kansas City to Pittsburg, 1; Boston to Sagamore, 1; Chicago, 2 to New York, 1 each to Brooklyn, Gary, Philadelphia, Toledo, Racine, Bethlehem; Oct. 18, Chicago, 3 to Pittsburg, 1 each to Boston, Indianapolis, Philadelphia, Baltimore, Akron, Hurley, Wis., New York, Brooklyn, Milwaukee, Newark; Oct. 19, New York to Boston, 1; Milton to Boston, 1; Atlanta to Waterbury, 1; Chicago, 4 to Philadelphia, 2 to Boston, 1 each to Pittsburg, Johnston City, Ill., Detroit, Bethlehem; Oct. 20, Kansas City to Washington, 1; Chicago, 2 each to Boston, Philadelphia, Pittsburg, 1 each to So. Bethlehem, La Salle, New York, Grove City; Oct. 21, Pittsburg to So. Bethlehem, 1; Denver to Kansas City, 1; Chicago, 4 to New York, 1 to Kenosha; Oct. 22, Belen to Atlanta, 1; Pittsburg to Chicago, 2; 1 each to So. Bethlehem, Detroit, New York, Buffalo; Oct. 23, Kansas City to Pittsburg, 1; Chicago, 1 each to Duluth, Pittsburg, Bethlehem; Oct. 24, Kansas City to Denver, 1; Pittsburg to Alantown, Pa., 2; Chicago, 1 each to New York, Philadelphia, Detroit, Buffalo, Toledo, So. Bethlehem, Rochester, Toronto; Oct. 25, Chicago, 1 each to Bethlehem, Denver; Oct. 26, New York to Elmira, 2; Chicago, 2 to Philadelphia, 1 each to Rochester, Providence, Bridgeport.

Summary of Tuesday's bulletin:

California Emperors fours followed a wide general range at auction sales in consuming markets at $1.95@4.15, including most sales. Carlot movement moderate.

SHIPPING POINT INFORMATION.

FRESNO, Oct. 29.—Maximum temperature, 81 degrees; minimum temperature, 54 degrees; clear. Practically no demand account poor condition stock arriving Eastern markets. Sales made on previous contracts now being filled; some consigned. Carloads f. o. b. cash track. Few sales. Crates Emperors, $2.

Reports by direct leased wire from important markets this morning's sales, unless otherwise stated:

CHICAGO—Clear, 52 degrees. Auction Tuesday on 10 cars. Tokays, 3000 crates, $1.20@2.10, average $1.73; 220 crates, $1.65@2.35, average $2.20; Black Cornichons, 1420 crates, $1.50@2.60, average $2.15; 516 crates, $1.50@2.60, average $2.26; Emperors, 3190 crates, $1.05@3.05, average $1.93; Malagas, 1980 crates, $1.30@2, average $1.57; 920 crates, $2.25@2.50, average $2.43.

DENVER—Cloudy, 38 degrees; 1 California arrived; 8 unbroken, 1 broken cars on track. No early sales. Sales yesterday, direct to retailers; demand and movement moderate. Crates, Malagas, quality and condition generally good, mostly $2.75; Tokays, $2.50@2.75; Emperors, $3.25@3.50; lugs, Emperors, $3.50@3.75.

KANSAS CITY—Clear, 41 degrees; 2 California arrived; 14 unbroken, 6 broken cars on track; demand and movement moderate; little change in prices. Sales to jobbers; quality and condition fair; crates, Tokays, $2.25; Malagas, $1.75@2; Kegs Emperors, $5.50.

ST. LOUIS—Clear, 50 degrees; 2 California arrived. No auction Tuesday. Private sales; car quality and condition good; crates Malagas, $1.75; crates Emperors, $2.25.

OMAHA—Clear, 38 degrees; 3 California arrived; total 6 cars on track. Sales direct to retailers; demand and movement slow; no change in prices; crates, Black Cornichons, mostly $2.25; Tokays, $1.75@2.10; drums Emperors, $6.50@6.75.

NEW YORK—Cloudy, 66 degrees. Auction Tuesday of 38,000 packages; demand and movement good; quality and condition generally good; crates, Malagas, $1.55@1.95, average $1.63; Tokays, best, $2.20@2.60, ordinary $1.50@2, average $1.75; Black Cornichons, $1.75@2.75, average $2.10; Emperors, best, $2.75@2.90, ordinary $2.25@2.35; poorer, $1.55@1.80, average $2.20; Missions, $2.25; Black Ferrara, $1.80@2.55, average $2.04; Muscats, $1.55; lugs, Tokays, $1.55@2.25, average $1.55; Malagas, $1.30@2, average $1.67; Black Cornichons, $1.55@2.55, average $2.32; Missions, $1.95@2.35, average $2.08; Black Prince, $2; Calmerelus, $2.25; Emperors, $1.80@2.25, average $1.99; Muscats, $1.50.

PHILADELPHIA—Auction Tuesday of 14,600 crates and 2800 lugs. Crates, Tokays, $1.85@3.15, average $2.05; Black Cornichons, $2@2.85, average $2.52; Malagas, $1.95@2.35, average $2.05; lugs, wine grapes, all $1.85.

BALTIMORE — Cloudy, 66 degrees; 3 California arrived; demand and movement good; quality good, condition fair, some leaky. Auction Tuesday 1862 crates; Tokays, $1.50@1.65, average $1.52; 96 crates Malagas, $1.70@1.80, average $1.73; 783 28-pound lugs, Malagas, 45c@$1.10, average, $1.05; 723 crates Red Emperors, $1.65.

DES MOINES—Clear, 34 degrees; no carlot arrived, 3 unbroken cars on track; demand and movement moderate; little change in prices; sales direct to retailers; quality and condition good; crates, Black Cornichons, $1.75@2; Tokays, $2.60@2.75; lugs, Tokays, mostly $2.50; kegs, Emperors, $6.50@7, mostly $7.

DETROIT—Clear, 50 degrees; 6 California arrived, total 23 cars on track; demand, movement moderate; little change in prices; opening prices today, sales to jobbers; lugs, Emperors, wide range quality and condition, $2.50@2.75.

NEW ORLEANS—Cloudy, 66 degrees; 2 California arrived; demand and movement good; no change in prices; quality and condition generally good, sales direct to retailers; lugs, Emperors, $3.

INDIANAPOLIS—Partly cloudy, 50 degrees; no carlot arrived, total [illegible] cars on track. Yesterday's sales to jobbers. Supplies temporarily exceeds demand; prices slightly lower; quality and condition generally good; crates, Tokays, [illegible]. Emperors, $2.75.

COLUMBUS — Drizzling, 55 degrees; [illegible] California arrived, total 3 cars on track; demand and movement moderate; no change in prices; sales to jobbers; wide range quality and condition, many decayed. lugs, Emperors, $1.50@2.50; crates, Tokays, $1.50@2.

DALLAS—Clear, 48 degrees; 1 California arrived; demand and movement good; no change in prices; sales direct to retailers; Black Cornichons, quality and condition good, 12¾@13c lb.; Malagas, quality and condition fair, [illegible].

OKLAHOMA CITY—Clear, [illegible] degrees, no carlot arrived, 1 unbroken car on track; sales direct to retailers; demand and movement good; no change in prices; quality and condition generally good; crates, Emperors, $3@3.25; lugs, Emperors, $3.75@4; Tokays, best $3; poorer, low as $1.

PORTLAND—Clear, 55 degrees; no carlot arrived; demand good; no change in prices; sales direct to retailers; lugs, Malagas, 10@12½c lb.; Tokays, mostly $2.25.

BIRMINGHAM — Raining, 61 degrees; no carlot arrived, supplies heavy, some going to storage; demand and movement moderate; few early sales, sales to jobbers; crates, Tokays, mostly $2.50.

PITTSBURG—Raining, 55 degrees; 10 California arrived. Auction today. Wide range quality and condition. Tokays, 2550 crates, $1.20@2.35, mostly $1.25@1.50, 150 lugs, $1.25@1.62½; 625 crates Black Cornichons, $1.55@3.15, mostly $1.55@1.60, 250 crates Malagas, $1.60@1.60; 252 lugs Missions, $1.45; 1050 lugs Emperors, $2.15@2.80.

CINCINNATI—Raining, 51 degrees; 2 California arrived, total 3 cars on track. Auction today. Demand moderate; quality and condition fair; 1540 crates Tokays, $1@2.15, average $1.39; 935 lugs Black Cornichons, $1.25@2.25, average $1.97.

CLEVELAND—Cloudy, 56 degrees; 5 California arrived. Auction today. Demand good; some wasty; 2550 crates Emperors, $1.40@2.90, mostly $2.50; 3200 crates Tokays, $1.30@2.40, mostly $1.45; 1800 crates Malagas, $1.40@2.05, mostly $1.65.

NEW ORLEANS — Auction today 500 lugs Malagas; quality and condition generally good, $1.40; 1000 lugs Malagas, considerable decayed, 60c@$1.35, mostly 60c.

BOSTON—Fourteen California arrived. Auction Wednesday on 13 cars. Demand good; considerable wasty; crates, Tokays, $1.50@2.50, average $1.88; Black Cornichons, $1.75@2.50, average $2.15; Emperors, $1.50@3.05, average $3.31; Malagas, $1.65@1.90, average $1.77; wine grapes, 75c; Missions, $1.55@1.75, average $1.59; Tokays, $1.15@2.25, average $1.39.

ST. PAUL—Auction today on 2 cars; demand and movement moderate; quality and condition fair, considerable mouldy; crates, Emperors, $1.40@1.75, average $1.55; Black Cornichons, average $1.40; Tokays, $1.35@1.45, average $1.37.

MINNEAPOLIS—Auction today of 3 cars; demand and movement moderate; quality and condition fair; crates, Emperors, $1.35@1.75; lugs, $1.15@1.40.

W. W. STILLWELL,
Assistant in Market Surveys.

THE WEATHER

U. S. Bureau Report

FRESNO, Oct. 30.—Local forecast: Generally fair and slightly cooler weather Thursday and probably Friday; light winds, mostly northwest.

Local data:	5 a. m.	5 p. m.
Barometer	30.06	30.02
Temperature	54	73
Humidity, per cent	61	35

Average daily high temperature for October....78
Average daily low temperature for October....51
Highest and lowest this date....81 and 53
Orchard maximum and minimum this date..85 and 43
High and low this date last year....77 and 42
Time of sunrise October 31, 6:23; of sunset, 5:03.
Seasonal rainfall to date (inches)....0.85
Last year's rainfall to this date....None
Normal rainfall to date (inches)....0.87

SAN FRANCISCO, Oct. 30.—Forecast: San Joaquin valley—Thursday fair; light northwesterly winds.

STATIONS	Temperature. Highest today.	Lowest last night.	State of weather.	Wind direction.	Precipitation in last 24 hours (in inches).
Abilene	70	40	Clear	NE	0
Boise	62	38	Cloudy	NE	0
Boston	73	60	Cloudy	S	0
Buffalo	58	51	Raining	W	.18
Chicago	52	44	Cloudy	NW	0
Denver	40	34	Cloudy	E	.02
Dodge City	56	36	Cloudy	NW	0
Eureka	58	48	Cloudy	N	0
Flagstaff	62	24	Clear	SE	0
FRESNO	84	51	Clear	NW	0
Galveston	73	—	Clear	N	0
Helena	51	—	Clear	SW	0
Huron	42	32	Cloudy	N	.02
Kansas City	56	42	Pt Cldy	NW	0
Los Angeles	92	70	Clear	W	0
Memphis	64	52	Clear	W	0
Minneapolis	40	30	Cloudy	NW	.02
Needles	88	50	Clear	W	0
New Orleans	74	64	Clear	NW	2.50
New York	71	62	Cloudy	S	0
Oklahoma	62	42	Clear	NW	0
Phoenix	86	48	Clear	SW	0
Pittsburg	60	48	Raining	NW	.78
Portland	58	46	Raining	SW	.01
Red Bluff	82	56	Clear	N	0
Roseburg	72	46	Pt Cldy	NW	0
Sacramento	82	51	Clear	W	0
St. Louis	60	48	Clear	NW	0
Salt Lake City	58	38	Clear	N	0
San Diego	88	62	Clear	NW	0
San Francisco	80	56	Clear	W	0
San Luis Obispo	94	62	Clear	SE	0
Seattle	52	42	Raining	S	0
Spokane	52	32	Cloudy	E	0
Tampa	86	72	Pt Cldy	S	0
Washington	74	61	Cloudy	S	0
Yuma	90	56	Clear	NE	0

FOREST VALUE IN WAR AND AFTER

By C. H. Shinn.

A new book about our National Forests gives food for rejoicing thoughts in these days of trial and of spiritual growth. It is by Mr. Swain, who is in the forest service of Queensland, Australia and who has spent a year or more in close study of American forestry. To sum it up, he says that we know how; that the fellowship, the loyalty and the knowledge of our foresters are wonderful. Everywhere he found "mutual trust and cooperation and esteem." Lastly he recommends a reorganization of the Australia forest service on principles based upon the American methods.

In these war times there is hardly anything more thrilling than the way in which forest publications show the atmosphere of courage. From Canada, South Africa, India and all the English-speaking countries, especially from old Scotland, comes with tremendous force the united systematic resolve to get more out of forest-resources, to have forests which are much better and much nearer to the everyday life of the people. Foresters with fewer men and fewer dollars are somehow doing more work for the world and are rising nobly to the situation. England, Scotland, France, Canada, America and the rest of the world have been taught by war the necessity of forests to civilization—of home forests, of having timber, fuel wood-pulp and all that the forests yield, within reach.

If this new recognition of forest-value continues to develop after the war, the game-producing and esthetic sides of forests will be subordinated to practical considerations. That is what the Scottish "Journal of Arboriculture" is saying this minute.

The lesson of these things for us of California is that "after the war" men and women will come to us from all places of similar climate and conditions to study our forests men and women because the world which is already in progress of creation will have no end of educated women as leaders. Forestry, like landscape gardening, like scientific agriculture, like everything else one can mention, needs women just as much as men—and has a good many now.

One of the most immediate problems before the forests of California (and many other places) has to do with the now-wasted fuel supplies, the cost of obtaining which is held by experts to be prohibitory. Since some general discussions of this problem have appeared in the newspapers a little more seems wise.

These are the facts at present as regards most of the Sierras: coal fuel-users have been for years approaching more difficult country, and much of the lower foothill areas are now cut over; to get out the maximum fuel supplies from farther back and higher up involves, in many cases, new road construction, gulching, hauling out to central depots and then re-hauling to the valleys. This appears to make the present cost, under the shortage of men and transportation, too great for immediate consideration. Nevertheless much more fuel can be had even now from the near mountains wherever old roads render "gulching" and two handling of the load unnecessary.

The possible long-continued coal shortage with even higher cost of coal to consumers makes the fullest possible use of fuel supplies in our mountains an economic necessity. Lumbermen, forest-engineers, and practical men who know mountain conditions are therefore certain to tackle this whole problem until it is solved.

But the fulcrum on which the lever must turn is just this—we must make all of our California forests more accessible. Fuel is only one item, and not the most important one. Timber supplies come first; material for paper making is a big item. When the war is over, and our boys come back, a great many of them will find places and the happiest sort of work in the mountains of California. Returned soldiers of the right turn of mind, the right qualifications will be mighty useful in this work.

CHARLES H. SHINN.

California Oil

DRILLING RECORD IS MUCH SMALLER

SAN FRANCISCO, Oct. 30.—The drilling of new oil wells thus far in the year 1918 amounts to about 70 per cent of the number for a corresponding date last year. There were about nine new wells reported to the state mining bureau for the week ending October 26, making a total of 608 to date this year. Notwithstanding the falling off in field development, the total production of the state for the first seven months of the year was over 95 per cent for similar period during 1917, according to figures published by the Standard Oil Company. Flush production from new fields accounts for the slight decrease.

The work of deepening and redrilling old wells also shows a falling off in comparison with that of last year. However, the decline was not relatively so great as that of new work. Ten deepening or redrilling jobs were reported during the past week, making the years' total 562, which is 84 per cent of that reported during the same period in 1917. The importance of redrilling operations as a factor in maintaining and increasing oil production has been recently emphasized by the bureau.

The dollars and cents value of scientific engineering methods in the direction of oil field operations is clearly shown by production reports from the Midway field. Comparison of results recently obtained by eight of the largest producing companies in that field shows a remarkably direct and constant relation between amounts of oil and water produced. The company obtaining the highest daily yield per well reported an average of 103 barrels of oil, accompanied by less than four barrels of water. The lowest yield of oil was less than twenty barrels per well per day, accompanied by twelve barrels of water. Such factors as age of wells and productiveness of territory were largely compensating throughout this comparison.

During the week twenty-two wells were reported ready for test of water shut-off. Only one abandonment was reported.

The detailed list of work is as follows:

Company.	Sec.	Twp.	Range.	Wall.
Begin Drilling for New Wells—				
Standard	1	2	12	26
C. W. Whitley	17	2	11	1
Brea Canon	2	3	10	31
Union	Hartnell			
Garner-Madison	34	12	24	4
S. California	16	32	24	8
East Puente	11	30	21	16
Lakeport-Pet	18	20	15	35
Ethel D.	36	12	24	40
Test of Water Shut-Off—				
Red Star	6	2	11	7
Standard	18	3	10	M-C50
Shell	11	2	11	1
Pet. Midway	5	3	19	1
Santa Clara	20	4	20	1
Associated	Peshine			71
Union	Newlove			17
Associated	Arellanes			91
Trojan	32	19	23	3
Standard	31	32	24	4
General Pet.	19	26	21	98
General Pet.	2	29	21	183
J. B. Dabney	26	31	22	10
Midway	35	12	24	44
Marina	3	20	21	5
Marina	3	29	21	41
Marina	12	29	21	1
Standard	6	30	22	10
M. P.	36	28	27	2
Standard	2	19	15	13
American Pet.	30	20	15	16
California	6	21	15	3
Deepen or Redrill Present Wells—				
Standard	36	12	24	31
Standard	7	11	23	9
Standard	36	31	23	30
Del Rey	5	29	28	11
Del Rey	5	29	28	12
M. P.	35	28	27	5
M. P.	36	28	27	1
American Pet.	18	20	15	5
Maine State	31	19	15	13
Shell	14	19	11	41
Abandon Present Wells—				
Union	Hartnell			1

STANDARD ISSUES DIVIDEND.

SAN FRANCISCO, Oct. 30.—At a meeting of the board of directors held yesterday regularly quarterly dividend No. 40 or $2.50 per share was declared payable December 16, 1918, to stockholders of record as shown by transfer books of the corporation in San Francisco and New York at close of business November 15, 1918.

EXPLAINS HOW MASKS KILL FLU GERMS

The reason why the "flu" mask is sure death to the numerous germ-family that is spreading its kultur over the country was explained by Dr. Woods Hutchinson today to an audience of 2000 students and educators at the Hearst Greek Theater at the University of California.

"The influenza germ cannot live at any temperature but that of the human body," said Dr. Hutchinson. "A variation of five degrees one way or the other finishes it immediately. The mask keeps it out in the cold and disposes of it quickly.

"If San Francisco has less than 65,000 cases the fact is due to the loyalty of the citizens in wearing masks.

"The present epidemic first appeared in Germany. It wrought havoc with the Kaiser's troops there last February and was responsible for holding up the drive that did not materialize until March.

"In France 2000 people died of it and in England, 3000. It seems to be more virulent in the United States than in any other country that so far has been afflicted. It was brought to this country by sailors from Europe landing at Boston. Its first serious effects were noted at Camp Devon.

"The epidemic has run its course in Europe, but has not yet finished its work in this country. It seems to sweep everywhere until it has taken in every one who is susceptible and then it dies out.

"Science records five epidemics of this variety of influenza. The first was during the Napoleonic war. The others came in 1830, 1860 and 1889. The origin of the disease is obscure. It is believed to have come first from Central Asia. Science has not yet solved the mystery of what becomes of it during the interim between epidemics.

"When you get it stay in bed, eat moderately, keep warm and get plenty of fresh air."—San Francisco Call.

"Yes," said the W. A. A. C. "I come from a very good family. We have a crest—two peacocks rampant on a field of azure blue." "Really," said the soldier. "Well, I come from a jolly good crowd, too. Yes, and we've got a crest—two sergeant-majors rampant on a field of 'as you were'!"—Tit-Bits.

ESTRAYED

LOST—Bay mare since Oct. 22, about 3 years old and weighed 1100 lbs., in north Dinuba. R. R. 3, Box 26, Dinuba.

ESTRAYED—Black and white spotted heifer, on Oct. 7. Right ear split, about two years old. Corner Cornelia and Kearney Ave. Finder leave word at Kohler Laundry, 780 H St.

PETROLEUM MIDWAY TO INCREASE STOCK

McKITTRICK, Oct. 30.—The stockholders of the Petroleum Midway Company have been called to meet in special session by the board of directors at Coalinga on November 30 "for the purpose of considering and acting upon the proposition to increase the capital stock of said corporation from $1,00,000, divided into one million shares of the par value of $1 each, to $5,000,000," divided into five million shares of one dollar each. The Petroleum Midway Company, Limited, was organized three years ago, and its officers are T. A. O'Donnell, president, and Norman Bridge, secretary. The company operates a number of wells in the Midway and Montebello fields.

The Pan-American Petroleum Company, Limited, in starting well No. 1 in section 33-4-23, in the Ojai field, one of the eight districts within the boundaries of Ventura county, has aroused much interest among operators and others who have observed recent development work on the part of this corporation, one of the leaders in the oil line. While this field has not been extended to a notable degree as compared with some others, the work now being carried on in this region would seem to be indicative of thorough prospecting and in the event of a successful strike the carrying on of exploration on a broad scale.

In the Belridge field, where the General Petroleum Corporation and its subsidiary, the Marina Oil Company, have been very active during the past few months, the General Petroleum is making a test of water shut-off in well No. 181 in section 2-29-21, and the Marina Company is conducting like work in No. 25 and No. 43 in section 3-29-21. The Southern Pacific Company, in the south end of the McKittrick field, is making a water test in No. 14 in section 20-30-22.

FOUND

A LARGE white and spotted black bird dog. Owner call at 418 M St. after 6 p. m.

FRIENDSHIP bracelet found near Jackson school; gold bob-link. 1834 Lewis.

FOUND—A bicycle, kid's wheel. Empire. Call 1845 G.

PIG—Weighs about 75 pounds. Owner can have same by calling at N. W. corner Walnut and Jefferson.

Motorcycles and Bicycles

OLD bicycles, any condition, bought or taken in trade on new ones. L. H. Wallheimer, 1026 Eye.

LEGAL NOTICES

NOTICE OF SCHOOL BOND ELECTION.

Notice is hereby given to the qualified electors of Tranquillity Union High School District of Fresno County, State of California, that in accordance with the provisions of the Political Code of the State of California, an election will be held on Tuesday, the 26th day of November, 1918, in the Tranquillity Union High School District, Fresno County, California, between the hours of 8 o'clock a. m. and 6 o'clock p. m. of said day, during which period and between which hours the polls shall remain open, at which election the question of issuing and selling bonds of said Tranquillity Union High School District to the amount of Fifty Thousand Dollars for the purposes of raising money for purchasing high school lots, building a high school building thereon, insuring said high school building, supplying said high school building with furniture and necessary apparatus and improving the ground upon which said high school building is erected, will be voted upon.

The said bonds thereunder to be issued and sold shall be of the denomination of one thousand dollars each, shall bear interest at the rate of six per centum per annum, payable semi-annually from their date until their several respective maturities, and shall be designated as "First Series" and be numbered from 1 to 50, consecutively and to mature and be payable in the order of their respective numbers at the rate of two bonds per year, commencing with the year 1928 and ending with the year 1952.

That said district has been subdivided, for the purpose of holding said election, into five election precincts, to-wit:

Cantua precinct, having for its boundaries the identical boundaries of the Cantua School District of Fresno County, California, to-wit:

Starting at northwest corner section 6, township 15 south, range 14 east, thence south to southwest corner section 31, township 16 south, range 14 east, thence east to northeast corner section 4, township 17 south, range 14 east, thence south to southwest corner section 34, thence east to southeast corner section 33, township 17 south, range 16 east, thence north to northwest corner section 4, thence west to southwest corner section 31, township 16 south, range 16 east, thence north to northeast corner section 1, township 16 south, range 15 east, thence west to northwest corner section 6, township 16 south, range 15 east, thence north to northwest corner section 6, township 15 south, range 15 east, thence west to point of beginning.

Alta Vista precinct, having for its boundaries the identical boundaries of the Alta Vista School District of Fresno County, California, to-wit:

Starting at the northwest corner section 18, township 15 south, range 12 east, south four miles to southwest corner section 31, thence southeast about seven miles to southeast corner section 36, township 16 south, range 12 east, thence east six miles to southeast corner section 25, township 16 south, range 13 east, thence north twelve miles to northeast corner section 1, township 15 south, range 13 east, thence west seven miles to northwest corner section 1, township 15 south, range 12 east, thence south two miles to southwest corner section 12, thence west five miles to point of beginning.

Mendota precinct, having for its boundaries the identical boundaries of the Mendota School District of Fresno County, California, to-wit:

Starting at northwest corner section 18, township 13 south, range 14 east, thence south to southwest corner section 31, township 14 south, range 14 east, thence east to southeast corner section 36, township 14 south, range 15 east, thence north to northeast corner section 36, township 14 south, range 15 east, thence north to San Joaquin river, following south bank of river in general northwest direction to northeast corner of section 13, township 13 south, range 15 east, thence west to point of beginning.

Tranquillity precinct, having for its boundaries the identical boundaries of the Tranquillity School District of Fresno County, California, to-wit:

Starting at northwest corner section 6, township 15 south, range 15 east, thence south to southwest corner section 31, township 15 south, range 15 east, thence east to southeast corner section 33, township 15 south, range 16 east, thence north to northwest corner of the southwest quarter of section 15, township 15 south, range 16 east, thence east to southwest corner of the northeast quarter of section 15, thence north to northwest corner of northeast quarter of section 15, thence east to northeast corner section 15, township 15 south, range 16 east, thence north to northeast corner of section 2, township 14 south, range 16 east, thence west to the northwest corner section 6, township 14 south, range 16 east, thence south to southwest corner section 31, township 14 south, range 16 east, thence west to point of beginning.

San Joaquin precinct, having for its boundaries the identical boundaries of the San Joaquin School District of Fresno County, California, to-wit:

Starting at northwest corner section 2, township 15 south, range 16 east, thence south to northeast corner section 15, thence west to northwest corner of northeast quarter of section 15, thence south to southwest corner of northwest quarter section 15, thence west to northwest corner of the southwest quarter of section 15, thence south to southwest corner section 34, township 15 south, range 16 east, thence east to southeast corner section 32, township 15 south, range 18 east, thence north to northwest corner section 5, township 15 south, range 18 east, thence east to point of beginning.

That Dan Longtin will act as inspector and John Hall and Elmer Ladd will act as judges of said election in and for said Cantua precinct and will conduct the same in and for said Cantua precinct, said inspector and judges being competent and qualified electors of said Cantua precinct and of said Tranquillity Union High School District.

That E. G. Burke will act as inspector and Arch Jones and W. B. McCreery will act as judges of said election in and for said Alta Vista precinct and conduct the same in and for said Alta Vista precinct, said inspector and judges being competent and qualified electors of said Alta Vista precinct and of said Tranquillity Union High School District.

That Mrs. William Yarrington will act as inspector and Riley Jury and Mrs. R. M. Vanderhoof will act as judges of said election in and for said Mendota precinct and conduct the same in and for said Mendota precinct, said inspector and judges being competent and qualified electors of said Mendota precinct and of said Tranquillity Union High School District.

That Miss Pearl McKamey will act as inspector and Miss Norma Goodrich and Mrs. E. G. Miller will act as judges of said election in and for said Tranquillity precinct and conduct the same in and for said Tranquillity precinct, said inspector and judges being competent and qualified electors of said Tranquillity precinct and of said Tranquillity Union High School District.

That Mrs. W. H. Tuttle will act as inspector and Chas. Garrett and Mrs. A. O. Baldwin will act as judges of said election in and for said San Joaquin precinct and conduct the same in and for said San Joaquin precinct, said inspector and judges being competent and qualified electors of said San Joaquin precinct and of said Tranquillity Union High School District.

That said election shall be held and conducted at the following polling places, to-wit:

At the Cantua school house, at Cantua, within said Cantua precinct, at which polling place all qualified electors of said precinct shall vote;

At the Alta Vista school house, at Alta Vista, within said Alta Vista precinct, at which polling place all qualified electors of said precinct shall vote;

At the Mendota school house, at Mendota, within said Mendota precinct, at which polling place all qualified electors of said precinct shall vote;

At the Tranquillity school house, at Tranquillity, within said Tranquillity precinct, at which polling place all qualified electors of said precinct shall vote;

At the San Joaquin school house, at San Joaquin, within said San Joaquin precinct, at which polling place all qualified electors of said precinct shall vote.

In witness whereof, we, the undersigned, being a majority of the five trustees of said district, have hereunto set our hands on this the 19th day of October, 1918.

E. E. SLATER,
C. F. GOODRICH,
R. C. BROWN,
C. PECHEU,
D. N. MORGAN,
Trustees of Tranquillity Union High School District of Fresno County, California.

NOTICE OF APPOINTMENT OF INSPECTOR AND JUDGES OF ELECTION.

In the Matter of Tranquillity Union High School District "First Series" Bond Election.

To Dan Longtin, John Hall, Elmer Ladd, E. G. Burke, Arch Jones, W. B. McCreery, Mrs. William Yarrington, Riley Jury, Mrs. R. M. Vanderhoof, Miss Pearl McKamey, Miss Norma Goodrich, Mrs. E. G. Miller, Mrs. W. H. Tuttle, Chas. Garrett and Mrs. A. O. Baldwin:

You will please take notice that a meeting of the Board of Trustees of Tranquillity Union High School District of the County of Fresno, State of California, held on the 19th day of October, 1918, a school bond election was called and directed to be held in said district on Tuesday, November 26th, 1918, from 8 o'clock a. m. until 6 o'clock p. m. of said day, and that the following named persons were duly appointed as inspector and judges as particularly shown after their respective names, in and for the precinct set after their respective names, to conduct said election within the precinct for which they were appointed, as aforesaid, and at the polling place specifically set forth after their respective names to-wit.

Name.	Office.	Precinct.	Polling Place.
Dan Longtin	Inspector	Cantua	Cantua School House
John Hall	Judge	Cantua	Cantua School House
Elmer Ladd	Judge	Cantua	Cantua School House
E. G. Burke	Inspector	Alta Vista	Alta Vista School House
Arch Jones	Judge	Alta Vista	Alta Vista School House
W. B. McCreery	Judge	Alta Vista	Alta Vista School House
Mrs. William Yarrington	Inspector	Mendota	Mendota School House
Riley Jury	Judge	Mendota	Mendota School House
Mrs. R. M. Vanderhoof	Judge	Mendota	Mendota School House
Miss Pearl McKamey	Inspector	Tranquillity	Tranquillity School House
Miss Norma Goodrich	Judge	Tranquillity	Tranquillity School House
Mrs. E. G. Miller	Judge	Tranquillity	Tranquillity School House
Mrs. W. H. Tuttle	Inspector	San Joaquin	San Joaquin School House
Chas. Garrett	Judge	San Joaquin	San Joaquin School House
Mrs. A. O. Baldwin	Judge	San Joaquin	San Joaquin School House

Dated this October 19, 1918.

E. E. SLATER,
C. F. GOODRICH,
R. C. BROWN,
C. PECHEU,
D. N. MORGAN,
Trustees of said Tranquillity Union High School District.

FOR RENT—Rooms

FURNISHED room with or without board. 4379-J. 472 Calaveras.

THREE front furnished housekeeping rooms; two or three adults. 452 N St.

LADY—Small sunny bedroom, cooking privileges, all conveniences, $8. Phone 4199-J.

UNFURNISHED housekeeping suite, with or without garage. 821 U.

NICE large room with steam heat, running water and sleeping porch, also board, at 1438 L St.

NICE front room, next to bath, for one or two gentlemen; board if desired; private home. Tel. 2561-J.

FOR RENT—Two furnished housekeeping rooms; 75c gas meter. 2006 H St.

LARGE comfortable room with use of kitchen, to business woman. Divisadero and Forthcamp. Phone 2078-J.

NEATLY furnished four-room apartment; garage. 1338 F St.

FURNISHED apartment. 705 O St.

SMALL housekeeping suite, furnished, $3.75 per week. 739 K St.

PLEASANT room, close in; use of bath and telephone. 1541 M street.

TWO pleasant unfurnished rooms, porch and garage; adults only; nice for couple with car; $8 per month. 2601 Clay street.

WELL-FURNISHED housekeeping rooms; also nice, comfortable rooms by day, week or month. Bradley rooms, over Bowman's drug store.

NEATLY furnished rooms; very reasonable. 846 South Van Ness.

TWO outside housekeeping rooms, neatly furnished, with running water. 536 Jay street.

FURNISHED two-room apartment, single bedroom. 1421 J street.

FURNISHED rooms for light housekeeping; all conveniences; no children. 721 Jay street.

TWO-ROOM furnished apartment, private bath, for two adults only; $18. 120 Diana.

FURNISHED room in new house with heat, to a woman employed during the day. 1033 Forthcamp Ave.

ONE room with kitchenette. 127 N St.

FURNISHED front room; light, phone; three blocks from courthouse. 1615 Jay.

FOR RENT—Front room, connecting with bath; half block from Blackstone car; gentleman preferred. Telephone 4137-M. 1632 McKenzie Ave.

BEDROOM, also two rooms partly furnished for light housekeeping, and garage for two machines. Phone 2414-M.

TWO sleeping rooms, separate or connected, off bath; private family; reasonable. 1418 L St.

ATTRACTIVE room, with all modern conveniences. Steam heat and hot water. 1437 J St.

BEDROOM with bath and electric lights; gentleman preferred. 3303 McKenzie.

LARGE ROOM in new private house; phone and garage; on Forthcamp. Phone 3628-W.

IF you want to secure a room with steam heat for the winter, now is the time. Hotel Willard, Phone 2309.

ROOMS AND BOARD

WANTED—A reliable person to share an apartment with a lady. Apply immediately. Phone 1314-J. Mrs. Brown.

BOARD and room in private home for two. Phone 3205-W.

NICELY furnished rooms with board at the Bagley, 1018 N St.

NORMA VISTA—Room and board, close to Normal school and car line. 845 Weldon. Phone 1183.

FOR RENT—Miscellaneous

DESK room or half of office for rent; use of telephone and stenographer if desired. 228 Cory Bldg.

Desk and desk space in large, light office, prominent corner; messages and phone calls taken; $15 a month.

GUY STOCKTON—Phone 969
1891 Eye St., cor. Merced.

FOR RENT—Houses

LARGE modern house, basement and garage, close to. Apply 260 Trust Co. Bldg.

TWELVE-ROOM house. 837 Jay, in rear.

FOR RENT—Furnished house, seven rooms, garage, etc., $50 per month. 2534 McKenzie Ave. Phone 1003-J.

FOR RENT—Modern 5-room cottage, Blackstone Ave.; large garage; rent $32 a month, water paid; adults only. Box 9134, Republican.

WANT to rent modern 5-room bungalow; must be in good location, prices north part. Phone 3723-J.

THREE-ROOM house with bath, unfurnished, rear, $18. 849 U St.

WANTED TO RENT—Furnished house or flat, close in. Mrs. J. W. Brown, Kern-Ray Hotel.

FOUR-ROOM bungalow at 2137 Clayton; $15; water paid. Owner, 2543 White.

GOOD unfurnished house, 6 rooms and sleeping porch; hot air furnace; garage; $47.50 per month. Phone 3310-J-2.

WANTED—Two or three-room apartment, walking distance to post office. Address Box 9127, Republican.

A RESIDENCE that will pay for itself; very desirable; fine corner; well furnished. Easy terms. Fresno Home Builders, 1233 Eye St.

SMALL house, partly furnished. Inquire 1354 Del Mar Ave.

FOR RENT—6-Room stucco airedale bungalow; will give lease. Also 9-room house, furnace heat, close in; give lease. Cowing, Temple Bar Bldg. Phone 999.

WANTED—To rent or lease a modern 5 or 6 room house with garage, close in, by reliable party. Address 859 O St. Phone 953-W.

LOFT for rent 50x150; light, airy and elevator; reasonable rent. Inquire at 817 Eye St.

FOR RENT—Flats

FURNISHED for five months to adults only, four rooms and sleeping porch. 363 Glenn. Phone 1095-W.

FOUR-ROOM modern furnished flat. Apply Western Furniture Co., 1044 Eye. Phone 485.

HELP WANTED—Male

WANTED—Porter; good salary. Sequoia hotel.

WANTED—Two men today. Valley Hay and Grain Co., 3042 Tulare Ave.

TWO scraper men for leveling land; all winter job; $3 and found. Phone 8258-R-3.

WANTED—Delivery boys. Apply Webster Bros. Drug Co.

WANTED—Drivers with own conveyances; 33 per cent commission. Kohler Steam Laundry, 780 H St.

MAN with telephone and line construction experience; one who can drive car preferred; steady work; good pay. H. P. Harralson, Visalia. Phone 274.

APPRENTICE for plumbing shop; boy over 16. Apply 1133 Van Ness Ave., at 8 a. m.

WANTED—Elevator boy at Hughes Hotel. Steady position.

BOOKKEEPER. State age, experience and give references. Box 9418, Republican.

WANTED—First-class bookkeeper. State experience and salary expected. Good position for right party. Address Brothers & Colusal, Stratford, Calif.

JAPANESE boy for housework and gardening. Box 9161, Republican.

WANTED—First-class mechanic at Main Garage, Kingsburg.

WANTED—At Riffle, Palo Verde Valley, Cal., cotton pickers at once. Season lasts till February; not less than $2 hundred. Pickers can make from $3 to $5 a day. Steady work, no rain, mild climate; immediate help needed. Myron L. Watson, growers' labor agent.

WANTED—Man who knows how to repair furniture and stoves. 243 Eye St.

BANK clerk for country; one who speaks Italian, "Toscano dialect". Salary in accordance with ability. Box 9223, Fresno Republican.

INSURANCE SALESMAN WANTED to follow up leads; splendid opportunity; salary and commission. Edwards Insurance Agency, 1215 J street.

WILL teach two students barber trade very cheap. Can earn from $10 to $20 per week while learning. Moler Barber College, 933 F street.

BROWN'S EMPLOYMENT AGENCY, 2834 Tulare St. Phone 3106. Wire or write for quick service.

SAN JOAQUIN EMPLOYMENT AGENCY, 2221 Tulare St. Phone 268. Male and female help furnished free to employers. Wire for quick service.

WOODCHOPPERS; long job. Eisen Vineyard.

HELP WANTED—Female

GIRL for general housework and cooking for family of two. Apply 3340 Kerckhoff Ave.

RELIABLE woman for chamberwork. 1056 M St. Permanent place.

MIDDLE-AGED woman or a girl for light housework. Phone 3879-J.

WANTED—Experienced lady bookkeeper and cashier. Fisk Rubber Co., Eye and Tuolumne Sts.

WANTED—Lady for office, take phone orders correctly, attend to bills. Apply 301 Eye St.

WANTED—Experienced cashier. Also saleslady. Pacific Sales Co., 1038 Jay St.

WANTED—Experienced saleslady for crockery department, local store; permanent position to right party, give references and salary expected. Box 9422, Republican.

WANTED—Girl to do chamber work. Hotel Mayre, 311-11 street.

GIRL for general housework; no washing. Mrs. Dearing, 2875 Fresno street.

STENOGRAPHER wanted. Apply own handwriting stating experience and salary expected. Box 9111, Republican.

LADY helper at Lion's Dye Works. Call in person.

EXPERIENCED girl for general housework. 1625 K.

GIRL for cooking and general housework; small family; good wages. Apply 1538 L St.

GENERAL housework; good cook; no washing; small family. Donan, 1116 P St. 2809-W.

WANTED—Experienced chambermaid at Hughes Hotel. Apply in person to housekeeper.

MIDDLE-AGED woman or girl to assist with light housework. Call 1273 San Pablo. Phone 3412-W.

WANTED—Woman to do kitchen and dining room work. For particulars phone Mrs. N. E. Schoole, 10-F-21, Lemoore, Calif.

WOMAN for cooking and general housework in country. Small family. Good wages. Phone 1991-W.

WANTED—Middle-aged woman to keep house for elderly couple near Fowler. Good wages to right party. Phone 2615.

WANTED—Girl for cooking and general housework; family of two; good wages. Apply 3011 Huntington Boulevard. Phone 2526-W.

WANTED—Girl for general housework. Apply 387 Divisadero. Phone 2037-J.

WANTED—Experienced maid for general housework; Swedish preferred. Apply 1646 J St.

WANTED—Girl for general housework at 1329 Linden. Phone 2781.

WANTED—Situations

MECHANIC wants position in city; general mechanic, pump and gas engine experience. Installation work and repairs or operation. Box 9428, Republican.

WOMAN, experienced, wants cooking in camp, oil lease, boarding house, highway; bill of fare of restaurant. Call Room 33, Berkeley Hotel.

WOMAN desires work by the day. Phone 3035-J.

WOMAN wants place cooking for men on ranch. 1252 L street.

FIRST-CLASS ranch cook wishes position; middle aged. Apply 259 O street.

MARRIED man wishes position on ranch. Chas. Kern, R. R. 3, Box 102, Kerman, Cal.

WANTED—Position by experienced stenographer; good references; capable of taking charge. Box 2415, Republican.

WOMAN with daughter, 14, wants cooking in country. Box 9113, Republican.

COLORED girl wants chamberwork. Phone 3330-J.

MIDDLE-AGED man wants work; not too heavy. F. J. Murphy, 2011 Mariposa St.

A MAN with two-horse team wants work of any kind. Phone 4219-J-1.

WANTED—Work in garage, vulcanizing or repair work, or helper; good recommendations. Box 9417, Republican.

NURSE, trained; chronic cases, specialty. References. Phone 2157-W.

WOMAN with child wants position cooking for men only. Phone 2443-M.

LINOTYPE operator, sets 5,000 or 6,000 an hour, takes care of machine, is all-around printer (and editor); past 18; no liquor or tobacco. Box 295, Fowler, Calif.

SITUATION WANTED—Surveyor with years of irrigation experience; available Nov. 15. Box 9385, Republican.

FIRST-CLASS hay baler wants the job to bale hay. Route 8, Box 188, Fresno. C. Hoim.

WASHING and ironing, first class work; shirtwaists a specialty. Phone 2935-R.

AGENTS WANTED

SALESMAN—Outfit free; sells $5; commission $3; necessity. 105 Turk, San Francisco.

FOR RENT—Country Property

316 ACRES GRAIN LAND
For Lease on the Fourth Shares

Two miles from a thriving town and R. R. station; A No. 1 grain land, house, barn, plenty of water for irrigation. Want lessee with tractor.

SPARKMAN & PARRA
Phone 855. 131 Edgerly Bldg.

WANTED TO RENT—I want to lease about 40 acres of land close to Fresno with about 15 acres of alfalfa and balance suitable for grain. Must have plenty of water available, small livable house, barn, domestic water supply, etc. Address Box 9400, Republican.

FOR RENT, 160 Acres double plowed, summer fallow for wheat, near Fresno. Box 9351, Republican.

MUSICAL INSTRUCTION

F. F. POLITO String instruments furnished; instruction. Studio 1101 Roosevelt Ave. Phone 2981-J.

POPULAR music taught, twenty lessons; Christensen method. 1352 W. Lewis Ave, 252 Forsyth.

REAL ESTATE—City

FOR SALE—Modern bungalow in Alta Vista, five rooms and sleeping porch; easy terms. Phone 4119-M.

4-ROOM bungalow and ¼ acre, east part of town, near car line. Price $1450; $351 cash, $15 per month.

6-Room bungalow and 50-foot lot, close in; splendid place; fine shade and fruit trees.
EWING, McDANIEL & MEUX
1929 Fresno St.

FIVE-ROOM modern bungalow, near school, Hazelwood; good terms to responsible party.
JOHN DARLING, 1033 J St.

IF IT is a house you want, come and see us. We have them from $1600 to $12,500, on easy terms, including some of the best homes and choice locations. New homes in exclusive Alta Vista, payments like rent.
SAMPLE & MORGAN
Phone 2097. 320 Griffith-McKenzie Bldg.

EIGHT-ROOM beautiful aeroplane bungalow, well furnished; only $5250; on a large northwest corner lot; garage, lawn; restricted district, north part of city; one block from street car; easily $1000 under value. This is a No. 1 bargain; balance only $35 per month, including interest.
SPARKMAN & PARRA
Phone 535. 131 Edgerly Bldg.

6-ROOM house, 535 north Second St. Living room, dining room, two bedrooms, bathroom, kitchen and screen porch; built-in conveniences. Price $2650. Reasonable amount down, balance like rent. Key at 2972 Belmont Ave. For further information Phone 2991-M.

6-ROOM house for sale, all furnished; close in; a snap at $2800. Chas. Erickson, 406 Griffith-McKenzie Bldg.

$2500—Good 5-room bungalow on Lewis avenue; modern and every built-in feature; 50-foot lot; yard fenced, lawn and flowers. About $700 cash and $25 per month. Ask to see this.
HUGHSON, SWETT & REISS
3140 Tulare St. Phone 1297.

6-ROOM BUNGALOW—SNAP.
On Washington avenue, near car. Good condition, built-in features, modern; garage, lawn and good shade. A splendid buy at only $3000. Very easy terms.
HUGHSON, SWETT & REISS
3140 Tulare St. Phone 1297.

FOR SALE—6-room, hard finished cottage, good location, worth $3000; can be bought for $2250; $100 down and $25 per month.
J. M. EULESS.
3140 Tulare Street. Phone 1297.

$450 CASH—$40 A MONTH.
5-room bungalow in Alta Vista, brand new. Breakfast nook, sleeping porch and shower in bath room. See this today.
BILLINGS & MEYERING,
Phone 5. 209 Griffith-McKenzie Bldg.

FURNISHED bungalow, garage, wood shed, $3500; $500 down, $40 a month.
GUY STOCKTON—Phone 969.
1801 Eye St., Corner Merced.

LARGE 5-room house, barn, two lots, paved street; $2000; $25 down, $25 a month.
GUY STOCKTON—Phone 969.
1801 Eye St., Corner Merced.

4-ROOM furnished bungalow; $1850; $150 down, $25 a month.
GUY STOCKTON—Phone 969.
1801 Eye St., Corner Merced.

$1750—Six rooms on corner, close in on Wilson avenue.
ACTION REALTY CO.,
Real Estate. ("True to Name") Loans. Insurance.
Phone 2649. 1010 J Street.

WANTED—From owner, modern 4 or 5-room bungalow; prefer furnished. Price must be right. L. C., 765 South Van Ness.

FOR SALE—Eight-room residence, 3010 Tulare St. Every modern convenience. No reasonable offer refused. Apply Shepherd-Cochrane Co., 204 Bank of Italy Bldg.

GOOD FOUR ROOM HOUSE, LARGE SLEEPING PORCH, 60 FT. CORNER LOTS; $2200

Well located on Fresno Ave., a corner with large lots, this 4-room house with bath, toilet, city water, gas, electricity, etc., for $2200 on easy terms. Moderate priced houses are scarce at this time. The owner is moving into the country. See it today.

"Fone Four Four For Further Facts"
LAMBERT & WAKEFIELD
1211 I St. P. O. Box 449. Phone 44. Fresno, Calif.
"Insure in Sure Insurance"

HOMES ON THE INSTALLMENT PLAN

5-Room bungalow, two lots, shade, two blocks car; $1800; $300 cash, balance $13 per month including interest.
5-Room cottage, two lots, ½ block car, close in; $1800; terms.
5-Room modern bungalow; $2500; good terms.
5-Room modern bungalow; $2800; $500 down.
5-Room bungalow; $3000; $300 down.
5-Room modern bungalow; $2950; $150 down.
8-Room strictly modern and up-to-date bungalow; $4000; $750 down. Will also sell furniture with place.
4-Room cottage; $2200; $200 down, balance $20 month.
5-Room modern bungalow, Normal district; $3700; $400 cash.
6-Room bungalow and 4-room cottage, close to high school for $5,000. Snap.
Two nice bungalows on corner; $6000, $1000 down.
Beautiful home, north part; $8500; $2200 down.
D. W. MATTHEW.
2044 Mariposa St. Over Hollands'

AT A sacrifice, absolutely modern six-room bungalow. Normal district. Payments easy.
FRESNO HOME BUILDERS, 1231 Eye St.

LEVY BROS

$2300—Pretty little 4-room bungalow on a 50 ft. lot in the north end; all modern conveniences; $300 cash and $25 per month.

$4250—Beautiful aeroplane in the north end; 50 ft. lot, hardwood floors, pretty buffet, etc. Easy terms.

$4200—Beautiful stucco bungalow in Alta Vista, five rooms and sleeping porch; lot 50x165; easy terms.
LEVY BROS.
"Always At It"
1933 Fresno St. Phones 239 and 240.

FOR SALE at a bargain, beautiful 4-room brick house, fine well, 60 ft. frontage by 120 depth. Will sell on small payment. Owner wants to leave for Washington. Apply at 2150 Eunice Ave. after 6 p. m. or working hours. 345 Eye St.

SIX room brick house and store must be sold by owner. Don't miss this bargain. Corner Huntington Boulevard and Inez St. Tel. 3520.

NEW five room bungalow, all modern, just completed, on Third and Grant. Apply at 3303 McKenzie.

$4500—MODERN six room bungalow, furnace heated, all hardwood floors; $580 cash; easy terms. Phone 822-J.

HAVE $1000 cash. Want to buy close in bungalow or modern cottage. Must have three bedrooms. If you have such a property, call up 2839.

TWO twenty-five foot lots; two attached houses with cellars, four rooms each; one well, one shed, some fruit; plenty of shade; $950. 632 Lorena Ave., near old Danish Creamery.

FOR SALE—Residence, 1505 Van Ness avenue, corner Amador street. Large 12-room house, finely decorated; all floors hardwood; 5 bedrooms, 2 bathrooms, sleeping porch, large basement, with furnace heat; garage with two sleeping rooms above. Best residence district in city. Telephone 1505-J for information.

A MODERN home, 5 rooms and sleeping porch; lots of shade and lawn, north of courthouse and close in; price $2000, $500 cash, balance terms. A. W. Bagby, 1033 J St.

FOR SALE by owner, two-story modern home; excellent repair; seven rooms and sleeping porch; back porch and garage. Consider lots or smaller house. Phone 2548-W or call 179 north Angus.

FOR SALE—Modern bungalow, six rooms besides sleeping porch, has lawn, shade, flowers; garage; north part town; one block to car line. A. L. Barnard. Phone 2378-W.

THREE new bungalows, just being completed, in Arlington Heights, ranging in price from $2000 to $3200; $250 cash payment and $25 to $30 per month.
Highly improved twenty acres of Thompsons, Muscats and figs; will sell cheap or exchange for city property.
Eighty acres fine alfalfa, three pumping plants; a bargain, easy terms. Price $15,000.
F. M. CHITTENDEN & CO.
2067 Mariposa St.
Phone 6. Fresno, Cal.

FOR SALE
First class seven room aeroplane bungalow, furnished, on corner lot in splendid location; garage, lawn, shade; house has all modern built in features. A sacrifice price of $5250; requires $1500 cash, balance $30 per month.
F. M. CHITTENDEN & CO.
2067 Mariposa St.

A SPLENDID INVESTMENT AS WELL AS A HOME.
An eight-room house on 60-foot frontage. There is a furnace, large garage and some furniture, and only nine blocks from court house. Owner lives in East, wrote us to sell. Price, $4200. Terms to be arranged. R. W. Springer with
W. W. STANFORTH.
Phone 443. 1220 Eye St.

BARGAINS—Owner leaving town, will take good bonds or mortgages for two lots on College Ave. and two lots on White Ave.
ACTION REALTY CO.
(True to Name)
Real Estate Loans Insurance
1010 J St. Phone 2649.

AN OPPORTUNITY TO BUY A BUNGALOW.
Five rooms and sleeping porch. Cellar, garage, cement porch and a fine yard; 1½ block from car line. $3250; $500 cash, $25 a month. R. W. Springer with
W. W. STANFORTH.
Phone 446. 1220 Eye St.

MODERN house, close in, near high school; $3500, $400 cash, balance monthly.
R. S. THOMPSON CO,
1149 J St. Phone 159.

REAL ESTATE—Country

ALFALFA ALFALFA
40 Acres of the very finest alfalfa land; 35 in good alfalfa now, balance checked up; all fenced and cross fenced with hog fence. A good set of buildings and a splendid pumping plant; 14 miles from Fresno on a main county road. This is a money-maker. Price $16,500; $3300 cash, balance easy.
JOHN DARLING, 1033 J St.

R. B. RANCH
Own 40 Acres.
Let the Crop Pay.
Water Furnished.
W. O. Huse Co. Hughes Hotel, Fresno

20 ACRES, [illegible] Colony, [illegible] 20 Muscats, 20 peaches; buildings. Bargain. See it. Must have $1000 cash, or good mortgage. R. S. Thompson Co., 1149 J street; phone 159.

REAL ESTATE—Country

10 ACRES of unimproved land, eight miles southwest. Will take Ford in part payment. M. R. Crawford, Route F, Box 322, Fresno. Southeast corner of North and Cherry.

NO PAYMENT DOWN
Twelve Years to Pay
Have you capital to develop 15 to 40 acres near Stockton? All rich level, productive loam, under canal. Excellent for alfalfa, beans, corn and trees. Twelve years to pay. Paul Roscoe, Bank of Italy Bldg., Stockton, California.

20 ACRES, [illegible] 5 acres alfalfa, house, cow, horse, barn, ditch water, good pumping plant. Fine vines everywhere. Price only $327 acre, nothing but interest for five years. Five years more to pay for it. Just think of it, place partly improved on such terms. 502 Griffith-McKenzie Building.

FOR SALE—25 Acres of vineyard, freely watered; planted to Thompsons, muscats, malagas; all A No. 1. Paid this year $450 per acre, and price for the land is only $650 per acre. At this rate it would pay for itself in two years. Apply now.
HAYDEN & HARPER, Dinuba, Cal.

FOR SALE—Section of land, 160 acres of which is farming land; no head of A1 stock cattle, good tank, fenced and cross fenced. Price $4000, $[illegible] down, balance terms. Address Box 9513, Republican.

20 ACRES, muscats and peaches, close in town; buildings, team, tools, trays, boxes, cow and pumping plant. A bargain at $9000; $1000 down or will take house and some cash as first payment.
60 Acres alfalfa and two pumping plants; $21,000; $5000 down, balance easy.
CONNELLY & NICHOLS, 2213 Fresno St.

TEN ACRES SOLID MALAGAS

$3500 only. Full bearing; six miles from our office; $600 cash, balance to suit you. This will pay for itself in two years. Don't overlook this. It is good for a home or a splendid investment. Don't hesitate. See this today.
SPARKMAN & PARRA
Phone 535 131 Edgerly Bldg.

50 ACRES offered for sale at a very low price, on easiest kind of terms; well improved and equipped and a good producer; 50 acres of absolutely first-class alfalfa, no grass, cut over 300 tons this year; 20 acres young Thompson and Sultana vines; four-room house, two barns, other buildings, large pumping plant supplying sufficient water; team, equipment, etc. About 50 tons of hay in the stack goes. This property is located near Vineland, 4½ miles from Biola, 9 miles from Madera, and is right in every particular. Price is $20,000; $2000 cash, $1000 a year and interest. It is the best buy without doubt that we have offered this year.
YEARIN & OLSON,
108 Trust Co. Bldg. Phone 2272.

GOOD BUY IN TEN ACRES.
Located in Clovis district, close to school; six acres 10-year-old Malagas, exceptionally good; 2 acres alfalfa, balance family orchard and buildings; five room house, barn and tools. Best buy on our list for $4200.
MARKLEY & STONE,
Phone 305. 1927 Fresno Street.

FIGS. ATTENTION. FIGS.
We have been instructed to offer for sale, for a short time only, the Forbes 40 acres, ½ mile east of Walters Colony school. This is the mother Calimyrna fig orchard of a great fig section, not only excelling in quantity and quality of figs, but producing its own caprifig and some $1000 worth for sale each year, the latter being of the most improved varieties, which are very scarce. The improvements are as follows: 20 acres figs, 10 acres peaches, 4 acres Navel oranges, border of olives, small patch alfalfa and small variety of fruit for family use. Fine modern bungalow equipped with lights, water, telephone, etc., garage, stable and full equipment for operating, including good span mules, horse, cow and chickens. This place is located six miles from Fresno on good road, near good school, and is not only a fortune maker, but a home superb with $10,000 per year income. Price, $31,500. Will take part Liberty Bonds.
ACTION REALTY CO.,
Real Estate. (True to Name.) Loans. Insurance.
1010 J Street. Phone 2649.

WANTED—To hear from owner of good ranch for sale. State cash price. Full description. D. F. Bush, Minneapolis, Minn.

20 ACRES FIGS, $12,500.
17 acres Calimyrna and White Adriatics, 5 to 20 years old; 3 acres apricots and oranges; only five miles from Fresno; house, barn, garage, sulphur house; good water right. If you want something good see this one. Terms right.
HARRISON & CUMMINGS,
Phone 276. 1913 Fresno St.

THIS IS A FIRST-CLASS BUY.
40 acres checked for alfalfa; good house, barn; all fenced and cross fenced, hog tight; one-fourth mile from town, near Fresno; plenty of water. Only $150 per acre. Can arrange terms. Might consider Fresno property in exchange.
HARRISON & CUMMINGS,
Phone 276. 1913 Fresno St.

40 ACRES peaches; apricots 10 acres; figs close in. Price $17,000; $3500 cash.

40-acres; 22 Muscats, balance peaches and alfalfa, buildings etc. price $20,000; $5,000 cash, bal. crop payments.

40-acres; 20 Thompsons 2 yrs. old, bal. raw. Price $8,000; $1,500 cash.

60-acres vines; 6 miles out, produced 2 tons to acre this year; nice home. See us for price and terms.
VALLEY REALTY CO.
No 200 Trust Co. Bldg. Phone 2025.

YOUR CHANCE IS IN CANADA—Rich lands and business opportunities offer you independence: Farm lands, $11 to $30 acre; irrigated lands, $35 to $50; twenty years to pay; $2,000 loan in improvements. Loan of live stock. Taxes average under twenty cents an acre; no taxes on improvements, personal property, or live stock. Good markets, churches, schools, roads, telephones. Excellent climate—crops and live stock prove it. Special homeseekers' fare certificates. Write for free booklets. Allan Cameron, General Superintendent Land Branch, Canadian Pacific Ry., 19 Ninth-av., Calgary, Alberta.

FOR SALE—Fifty acres of good land under irrigation; hog tight fenced. Will sell or trade for sheep. S. Gustwens, R. F. D., Box 143, Madera.

FOR SALE—Thirty acres, near Porterville, unimproved; $1500. A sacrifice. Box 9914, Republican.

40 ACRES; 14 acres alfalfa, 6 acres muscat vines, 20 acres bare land ready for seed; all subirrigated; alfalfa ready to cut.—Inquire Carl R. Anderson, R. A., Box 260, Kingsburg.

20 ACRES vineyard; soil and location first class; buildings, trays, boxes, team horses, tools; $9000; $1500 cash; ¼ mile east, ½ mile north Scandinavian Winery. Will take good automobile on first payment. M. Fredericksen.

SAVE THE COMMISSION.
80-acre vineyard—Orchard half mile from Oleander store with modern house, team and tools. No reasonable offer refused. Call 3529 for price and terms.

FOR SALE OR TRADE—40 Acres full bearing Thompsons, 6-room house, barn, two houses, all implements, trays, boxes, etc. Take city property to $5,000; $3,000 cash. Cowing, Temple Bar Building. Phone 999.

40 ACRES Thompsons, staked, two years old. This is a dandy. Price $23,000; $3000 cash, balance to suit.

175 Acres river bottom land, best quality. Can be bought on your own terms.

4,000 Acres of the best land in the state, water guaranteed, in subdivisions of 20 acres and up at $125 per acre, 10 per cent down, 10 per cent per year, 6 per cent interest. Ask us about these.
C. E. CRAWFORD, 1033 J St., Fresno. Phone 1123
or C. W. HUEY, Reedley.

$3300—ONE acre of peach trees with 5-room house, city water, electricity and gas. 1349 Palm Ave. $500 cash, easy terms. Phone 522-J.

SIX-ROOM modern bungalow on Ventura Ave., nice home with large porches, lawn and fruit. See owner, 3129 Ventura Ave.

FOR SALE—Fine vineyard, 40 acres, very close in. This season's crop $7050. Good terms to right party. Owner, Box 9284, Republican.

ALFALFA LAND—CROP PAYMENTS
We have the finest body of land in this district, close to Fresno. You never saw better alfalfa. You can buy it at $5 per acre cash down and balance on Crop Payment Plan.
Give us one-half the crop until land is paid for. Just like rent, only in a few years the land is yours. Risky for us? Not at all! We know our land. See us at once. It won't last long.
BECKETT & CROTHERS. (Owners),
427 Rowell Building. Fresno, Cal.

23 YEARS, LOCATING HOME-SEEKERS
City dwellings 10 per cent cash, balance like rent. Unimproved land, $20 to $250 per acre. Terms on some city interest and improvement.
Several large and small highly improved ranches below the market and easy terms.
We will rent your ranch or rent a ranch to you. Fire insurance in good companies. C. E. Williams salesman or
W. L. CHAPPELL, 1953 Mariposa St.

FOR LEASE OR SALE—A splendid piece of land, 340 acres, all fenced and equipped with residence, barn, tank house, pumping plant with 25 h. p. engine. Apply 117 Forsyth Bldg.

THE OROSI FARMS
Near the Foothills
in
Tulare County
Small Cash Payment
Six Years Before the Second Payment
Low Rate of Interest
Figs, vineyards, plums, peaches, oranges, lemons and olives are in full bearing on every side.
Every acre the best of soil.
Water guaranteed in every contract.
A live town, schools, churches, bank, rural mail service; electricity all over the tract.
Santa Fe depot on tract.
Write for literature. It will cost you nothing to hear about this property.
ANTRIM & ANDREWS
808-10 Cory Bldg., Fresno. Field Office Orosi.

FOR SALE
The following real estate, on easy terms and long time:
1 5-Room house in Richmond.
1 6-Room house in Berkeley.
3 20-Acre unimproved lots east Clovis.
3 Lots near Normal school.
1 320-Acre mountain stock, fruit and grain ranch.
1 200-Acre fruit, grain and stock ranch near Clovis.
For information call on or write
T. H. McKELVY
108 Fresno Ave., Fresno, or Hanford

FOR RENT—In Fresno county, 10 sections of good grain farming land in tracts to suit. Inquire M. W. Muller, 415 Forsyth Bldg., Fresno

3½ MILES FROM COURTHOUSE!
11 Acres in trees and vines, also 18 acres in trees and vines. Both places are fully equipped and have good buildings. Both priced right and very easy terms.
H. G. PATTERSON, 1935 Mariposa St.

WANTED—Man with some capital and experience to improve 80 acres to vines and trees on partnership basis. I will advance all money for labor and improvements. Address Box 9246, Republican.

REAL ESTATE—Country

FOR SALE OR TRADE
258 ACRES fine farming and grazing land, with outlet to mountains to free range. 40 acres in cultivation. Located in the Sulphur Spring Valley, Ariz. Near two fastest growing towns in the country, [illegible] of ranch property. Will sell or trade. F. W. Deringer, Box 116 Route H, Fresno.

40 ACRES, 30 Muscats; 17 tons this year; 5½ Thompsons, 2 peaches, border figs, 6 room modern [illegible] A first class [illegible] well located. Price $28,000.
A. W. BAGBY
Phone 2762 1033 J St.

20 ACRES, [illegible]; everything goes with the place; $18,[illegible] $5000 cash, $1,000 year.
53 Acres, all vines, beautiful home, fully equipped; $[illegible]
20 Acre vineyard, $3250
21 Acres Thompsons
20 Acres, 10 Thompsons, balance muscats and alfalfa.
20 Acre mixed [illegible] partly improved. $[illegible]
All these properties are within two to five miles of Fresno, better improved and cheaper than anything [illegible]
JOHN RUDALY, 1023 J St. Phone 1133.
Phone 1135.

15 ACRES near Oleander; malagas, muscats and Thompsons; good house and barn, team and tools, trays and boxes; 5 acres malagas paid this year $1164. Price of place $800 per acre; only $4000 cash. A snap.
HAYDEN & HARPER, Dinuba, Calif.

WANTED—Miscellaneous

ANGORA [illegible] State price. Box 9472, Republican.

WANTED—To buy cheap, a team of mares, heavy enough for ranch work. Would like double-tree, harness and wagon. Box 9434, Republican.

MAN with $2500 or $5000 cash and experience with Thompsons, malagas and peaches to buy a place west of Fresno that will pay itself out. Give your experience. Box 9452, Republican.

AMERICAN FURNITURE CO.—Highest prices paid for second-hand stoves, heaters and furniture, also office furniture. Phone 1032. 932 J St.

WANTED—Hauling for 3-ton truck. Phone 3573-W or call 1127 K St.

WANTED—Second-hand electric door way fan, 42 inch. Must be in good condition. J. G. Moody, 1058 Eye street.

FRESH cow, heavy milker, healthy. Address Box 9432, Republican.

WANTED—To rent improved vineyards, 40 to 160 acres. Cash rent. W. R. Bush & Co., 203 Mason Bldg. Phone 1280.

WANTED—20 to 40 acres, unimproved, close in, suitable for Thompsons. W. R. Bush & Co., 203 Mason Bldg. Phone 1280.

WANTED—Alfalfa or Bermuda pasture. Phone 875.

GOING to Los Angeles Sunday, roomy 5-passenger auto; can carry four persons both ways. Give phone number. Address Box 9416, Republican.

WANTED—Pony cart, harness and saddle; suitable for Shetland pony. Address Rt. G, Box 310, Fresno.

STOVES and all kinds of furniture. Selling out to the public at 2232 Tulare St.

WANTED—Damaged raisins for hog feed. Will pay $10 ton at ranch or will buy if dumped or on trays. Box 9379, Republican.

USED bicycles, guns and revolvers, any condition, bought, traded and repaired. L. H. Weilheimer, 1026 Eye street.

WANTED—Work for grading outfit of about sixty head of horses and mules with equipment consisting of plows, scrapers, elevating grader, etc., or will rent to responsible parties. G. H. Laiblin, Manteca or Tracy.

WANTED—Twenty acres in full bearing Muscats. Can make cash payment of $3000. H. G. Patterson, 1933 Mariposa St.

WANTED—Second-hand furniture, also office furniture. We pay highest prices. See us now. Heine Furniture Co. Phone 4631. 2043 Fresno St.

WANTED WINE GRAPES or second crop Muscats and Malagas. Phone Margherita Vineyard or 1073 Fresno.

WE PAY highest prices for second-hand furniture, also sacks, boxes and all kinds of junk. Phone 1821-M.

WANTED—Furniture, stoves, junk of all kinds, hides, pelts and wool. Phone 893. Levi Bros. Junk Co., 648 Eye St.

I WILL buy your bees or rent them on the shares, any amount, any kind. T. M. Heward, 1231 Eye St.

FRESNO IRON AND METAL CO.
pays highest prices for scrap metals, rubber, iron, sacks, second-hand pipe, hides and wool. Phone 3030. 625 Jay St.

HIDES, pelts, wool; highest prices paid; also scrap metals, pipes and fittings. Fresno Junk Co., 625 Jay St. Phone 3030.

WE HAVE buyers with the cash for reasonably priced bungalows. Call 1230 for interview.

WANTED—Live and dead stock for fertilizer. Highest prices paid. Will call anywhere. Phone 2759. McCartney & Johnson, 559 Atchison street.

WE BUY furniture, stoves, carpets, refrigerators or anything of value; best prices paid. Zarin's Furniture Store, 2223 Fresno. Phone 1657.

JUNK AND SECOND-HAND FURNITURE
Highest prices paid. Miller & Block, 624 Eye St. Phone 1115.

JOE'S PLACE—Highest prices paid for second-hand clothing. We buy and sell. 1842 Kern.

WANTED—Junk, hides, wool, pelt, tallow. Herman and Tadrezle Junk Co., 660 Eye. Phone 3917.

DIAMONDS—DIAMONDS—DIAMONDS
Will pay $150 to $500 per karat. Shadden's Diamond Shop, 1944 Mariposa St.

NEW and second-hand furniture bought and sold. T. & M. Furniture Store, 817-21 G street. Phone 2596.

FOR SALE—Live Stock

WILL trade my Maxwell, in fine condition, for tuberculin tested cows or pigs. Phone 2187-W.

WANTED—Six fresh or heavy springer Holstein heifers; must be extra good. Box 1063, Fresno City.

A FEW good milch cows on terms. J. M. Blenkiron, 213 Rowell Bldg.

WILL pay cash for five or less young pigs. Phone 2187-W.

FOR SALE—Stock hogs and pedigreed Airedale puppies. L. E. Harris, ten miles south on Elm.

FOR SALE—300 long yearling red heifers. Thos. E. Richardson, Box 1206, Fresno. Phone 2310-W.

JUST ARRIVED—Carload horses, mares and mules from the Nicolaysen ranch at Westley, California, consisting of teams weighing from 2200 to 2700 lbs., ages 4 to 10 years old. This stock must be sold at once. All stock just off of ranch and anyone looking for a good ranch animal or team call and look stock over and get prices. Apply opposite Rosenberg packing house, corner I and Cherry Sts.

FOR SALE: Four cows, one young Holstein bull. C. O. Alexander, R. F., Box 205, Fresno, 1½ miles N.E. of Monmouth.

TEAM of bay mares, 6 and 7 years old, weight 2350. Snap at $275. D. V. Shields, Fowler, Cal., care of J. B. Hittle.

FINE young cow, horse and chickens cheap for $250 cash, or will take automobile in good condition in trade. Address Route J, Box 329-X, Fresno.

FOR SALE—Good all-purpose team, weight 2450 pounds, in good order; well broke, single and double; also their harness, all for $150. Going to war. Must sell at once. Call 2020 Inyo street.

FOR SALE—We have for sale the best team of mares, 4 and 5 years old, in Fresno county, weight 2600 pounds; sound and well broke, single and double; price, $300. See the barn man, Fassett Lougher Co. Stables, corner P and Inyo.

GOOD work team, weight 2600, with good harness; through work. 3237 Belmont.

FOR SALE—A fresh milch cow, A1. Phone 3260-J.

7 HORSES, harness, mule, pony, all broke to work and gentle; top buggy, single and double harness; 12 in. plow; scraper; 2 gang steel 10 in. mouldboard plow cheap. Wiles, corner Purley and Home, N. of Roeding park.

FOR SALE—Hogs; 50 head good feeders. S. Eastbourne, one mile west of Laton. Phone Farmers 35x1.

WANTED—Stock of all kinds for butchering. L. P. Beyer, 1519 H St., Fresno.

14 HEAD shoats, 4 sows and 3 little pigs; also one DeLaval separator No. 17, milk cans, cream cooler, supply tank and separator house. L. M. Tuttle, three miles N.W. Kerman.

FOR SALE—Thirty head first class dairy cows. Eight miles west on Belmont, ¼ mile north on Monroe. E. E. Hall. Tel. 8312-J-3.

FOR SALE—Registered Holstein-Friesian bulls. Frank M. Helm. Phone 110 or 8352-R-1.

GOATS for sale. Apply Fresno District Fair. Phone 3272.

WORK horses and mules for sale. Apply Waverly ranch corner McCall road and Jensen Ave., or Hector Burness, Fresno.

FOR SALE—Horses, all sizes, work or driving. Fresno Transfer Co.

WANTED—Calves at highest market prices. Phone 7313-J-4.

Kings County Real Estate

320 ACRES, being south half, section 32, township 22, range 20, East M. D. B. and M., Kings county, Cal. Price $30 per acre; one-third cash, balance to be arranged, or might exchange for smaller acreage that is well improved and clear. Box 9307, Republican.

DRESSMAKING

DRESSMAKING and plain sewing. Phone 1369-W.

MRS. HOSE, dressmaking; day work. Phone 2411-M, 2606 McKenzie.

MRS. STAPP, modiste, braiding, hemstitching and pleating. 1603 Eye St. Phone 2023-J.

NU-BONE corsets made to measure; medical fittings a specialty. 705 Van Ness. Phone 911-J.

NU-BONE made-to-measure corset. Mrs. Melissa Wall. 1804 J street. Phone 1140-J.

MISS BRUGGEMAN, 2220 Merced St. Phone 2016-W.

MISCELLANEOUS

SALEM FAITH HOME—An undenominational home for girls and women in distress. Open for shelter and uplifting for everyone desiring help. Phone 4231. Address 2301 Harvey avenue, corner Fresno. [illegible]

FOR EXCHANGE

WANT to trade equity in Fresno property for [illegible] Fleming, Sec., Cal.

12 ACRES, 80 ALFALFA READY FOR VINES
Price $125 Per Acre
[illegible]
SPARKMAN & PARRA
Phone 535 131 Edgerly Bldg.

OWNER [illegible]

Also 1917 Overland [illegible] car in good running order. Price $250.
H. T. MATTHEW
[illegible] Phone [illegible]

WANTED—GOOD FRESNO HOME [illegible]
MIKE O'HARA

20 ACRES SIERRA FOR CITY PROPERTY [illegible]
MARKLEY & STONE,
Phone 535 1927 Fresno Street

30 ACRES, Dinuba [illegible]
20 acres [illegible]
15 acres [illegible]
1 acre [illegible]
All above offered to exchange for Fresno.
W. R. SMITH
1913 Fresno Street

10 ACRES, four miles of Fresno, [illegible] Thompsons, balance in alfalfa, modern bungalow, [illegible] tank and tower, team and implements. Exchange for city property.

20 Acres close in, all in [illegible] clear, to exchange for city property.

15 Acres in bearing peaches and [illegible] house, large barn, [illegible] Exchange for city property.

A small apartment house in Coalinga, nicely furnished, [illegible] Exchange for [illegible] property.
PETTEY & NELSON
Phone 1653. 1023 J St.

WE WANT A LIST OF YOUR EXCHANGE PROPERTY. MAYBE WE HAVE JUST WHAT YOU WANT.

We want a good mountain ranch just now for city property. Also we want city property for a fine producing, fully improved 60 acres. We may have been searching high and low for just what you have and want to get rid of. Phone us, write or call. It may be the making of a deal for you.

"Fone Four Four For Further Facts"
LAMBERT & WAKEFIELD
1211 I St. P. O. Box 449. Phone 44. Fresno, Calif.
"Insure in Sure Insurance"

A RICH PRODUCING SIXTY-ACRE PLACE; OWNER WANTS CITY PROPERTY

It has 23 acres good muscats, 14 acres Thompsons, 5 acres malagas, 5 acres peaches, all 9 years old, and 10 acres young Thompsons. The older Thompsons are staked and wired. Small house, fine barn, 1,700 feet irrigating pipe, pumping plant, tenthouse and 8-inch well; 1 acre in alfalfa; all implements. The owner wants some city property, the balance can run on mortgage. This is a good place, you'll agree to that. Arrange to see it at once. We'll be glad to show it.

"Fone Four Four For Further Facts"
LAMBERT & WAKEFIELD
1211 I St. P. O. Box 449. Phone 44. Fresno, Calif.
"Insure in Sure Insurance"

320 ACRES, excellent soil, house, barn, windmill, well, all fenced; Rawlins county, Kansas. Trade for Fresno property. Cowing, Temple Bar Building. Phone 999.

FORTY acres, nearly Thompson vines, near Clovis, $21,000, trade for city, raw land, alfalfa, dairy [illegible].
R. S. THOMPSON CO.
1149 J Street. Phone 159.

HOUSE in Los Angeles to trade for Fresno city; six good rooms, all modern; large lot; close in. Room 317 Cory Bldg. Phone 4395.

160 ACRES close to Fresno, alfalfa, grain and pasture land, water ten feet from surface; plenty of ditch water for irrigation; all fenced; buildings. Owner is going to war. Room 317 Cory Bldg. Phone 4395.

TWENTY-ACRE fig orchard for city property. 317 Cory Bldg. Phone 4395.

INVESTIGATE THIS—Furniture store, good location, for sale or exchange for city or country property. Owner drafted. Cowing Co., Temple Bar Bld. Phone 999.

HAVE you country property in vicinity of Fresno to exchange for Oakland flats or apartments? We have a choice list. Write us at once. Cavanagh and Moore, 1601 Telegraph, Oakland, Cal.

WE have homes, flats and apartments in Oakland to exchange for Fresno. Cavanagh & Moore, 1601 Telegraph, Oakland, Calif.

BUSINESS OPPORTUNITIES

FOR SALE OR TRADE—Small corner grocery store, doing good business. Inquire 891 J St.

AN APARTMENT HOUSE
Choice location, 30 [illegible] rooms, modern, excellent business. An attractive bargain price for quick sale this week. Box 9195, Republican.

BLACKSMITH outfit and good paying business for sale at Del Rey. Inquire or write L. W. Martinsen, Del Rey.

FOR SALE—Lodging house of 23 furnished rooms; good location. Price $805. Would take automobile for part payment. Party going east. Address Hanford News Co., Hanford, Cal.

DESK room or half of office for rent; use of phone and stenographer service if desired. 226 Cory Bldg.

PROSPEROUS millinery business, rich community, leading town, San Joaquin valley. Splendid chance. Must sell for best reasons. Address Box 9021, Republican.

AUTOMOBILE—Garage and Supply store with stock, fixtures, machinery and service car. Rent reasonable. Long lease. Owner drafted. Cowing, Temple Bar Building. Phone 999.

HERE is a fine one-story brick building with a railroad spur. Fine for any kind of business. This building is in Fresno and can be bought at a sacrifice price.
Also have some choice apartment sites, business corners and income property. If you are looking for a safe investment, see
J. E. WRIGHT, The Right Mr. Wright
2249 Tulare St. Phone 2386.

CALL Hass for trucking. Phone 2851-W.

PAYING cash grocery; stock at invoice; will discount fixtures. Poor health reason for selling. 542 Blackstone Ave.

ROOMING house, 25 rooms, best location in Fresno. Cause of sale, sickness. Cowing Company, Temple Bar Bldg. Phone 999.

WANTED—Man with some capital and experience to improve 80 acres to vines and trees on partnership basis. I will advance all money for labor and improvements. Address Box 9246, Republican.

CORNER for lease at Eye and Divisadero Sts. Phone 2940.

GRAND opportunity. Fine paying cash carry grocery, candy and cigar business; account war; leaving Fresno. Box 5412, Republican.

FINANCIAL

MORTGAGES BOUGHT—Private money to lend; no brokerage fee to pay. Apply to Box 5121, Republican.

LIBERTY BONDS or cash wanted for one or all of the following mortgages on vineyards: One of $5000, one of $3000 and one of $2500. Payable in two, three and five years. All bearing 7 per cent or better. Phone 2519 or P. O. Box 278.

$5 TO $50 WITHOUT SECURITY
Loaned to salaried people permanently employed and owners of furniture; cheapest rates; best and private terms. Fresno Brokerage Co., Room 14, Republican Bldg.

MONEY loaned without security; small accounts; real estate contracts bought. F. P. Laurent, 1231 Eye.

FARM LOANS
10-Year loans. Can be paid sooner. Low rate interest. No commission. Quick action. Kittredge-Redden Company, 201 Cory Bldg.

LOANS made on good farms in San Joaquin valley. Interest payable annually. Lombard & Son, Inc., 205 Rowell Bldg., Fresno.

MONEY TO LOAN on city property. Levy Bros. 1933 Fresno street.

MONEY TO LOAN
On real estate, 7 per cent. Flat rate. Quick action.
HUGHSON, SWETT & REISS
3140 Tulare street. Phone 1297.

U. S. GOVERNMENT loans made on farms in Fresno county, interest 5½ per cent, 34½ years time. Fowler National Farm Loan Association, Fowler, Calif.

BUSINESS CARDS

CHIMNEY SWEEP and furnace cleaner. Leave orders. Phone 58. J. E. Smith.

NICKEL and silver plating for old plated silverware and all kinds plating work.
FRESNO NICKEL PLATING WORKS
Tel. 850. 625 I St.

CHIMNEY SWEEP—Fresno Hardware Co. Phone 440. H. E. Elliott.

GASOLINE lighting and repairing. Sherwood 1241-F.

TRY the Fresno Repair Shop for umbrella and parasol repairing and re-covering. 2128 Fresno St.

MATTRESSES and feathers renovated; mattress returned same day; first-class upholstering; work guaranteed. R. Daniel & Co., 117 Calliech, near Tulare Ave. Phone 1185.

HILL COLLECTION CO.
118 Mason Bldg. Phone 758

PACIFIC TENT AND AWNING CO.—Largest tent house in the valley. 1577 Kern St. Phone 241-F.

WEST SIDE LAND

WEST SIDE land in small and large tracts. Inquire of Isaac Mayer, Firebaugh.

FOR SALE—Miscellaneous

[illegible]

FOR SALE—[illegible] hay, ten miles south of Fresno [illegible] B. F. [illegible] Box 292 [illegible]

[illegible]

SOME Heavy French Plate Mirrors [illegible] Fresno Furniture Co., 2129 Tulare.

ALFALFA and grain hay. Phone 767. 1107 K St.

FOR SALE—Magneto to run engine; also mower and rake. 143 Valeria.

LESTER piano for sale cheap; party leaving town. Phone 2357-W. 739 Yale Ave.

FOR SALE—New screen doors and new bath tubs; also second-hand house doors at very low price. 845 Eye St.

FOR SALE—Grape vine fire wood. Andy Esmeraldi Vineyard, First Ave. and Interurban railroad track.

USED guns and revolvers for sale and repaired. L. H. Weilheimer, 1026 Eye street.

FOR SALE—New Edison diamond disc phonograph with $13 worth records, $175. Only been used [illegible] month. Phone 1842-M.

GUNSMITH LOCKSMITH
Safe Expert
Motorcycle, Bicycle Repairing
Model Work Machinists
FLOWER & VIERHELLER
1928 Mariposa St. Tel. 4459.

CHOICE alfalfa hay at Eggers Vineyard. J. B. Hill Co.

HOME FURNITURE CO.—Pays highest prices for second-hand rugs, stoves and furniture. Try us out. Phone 4031. 2040 Fresno St.

CACTUS enamel toilet goods. Phone 2595 or 2774-W, or call at 915 M street.

HAY for sale. One mile north of Monmouth, Chestnut Ave. L. Nousman.

STOVES—For cooking or heating; slightly used; the best and largest stock; most reasonable prices. Zarin's Furniture Store, 2223 Fresno. Phone 1651.

REBUILT National cash register, penny keys; Dayton and Toledo scales, 50 and 60 cents on the dollar. C. O. Shider Fix. Co., 1949 [illegible]

JOSEPHIAN Furniture Store. Honest dealer. Buy, sell and exchange. 545 Eye street. Phone 1238.

FOR SALE—Fine Kimball upright piano, as good as new. Will sacrifice. Call 1552 J St. Phone 2246-J.

FRESNO JUNK CO.—All kinds of pipe and fittings. New and second-hand. Reasonable prices. 625 Jay St.

RED SEED OATS
J. B. Hill Co.

REMANUFACTURED PIPE
All sizes standard pipe and wrought iron screw casing. All kinds of fittings. Guaranteed good as new. Write for prices.
WEISSBAUM PIPE WORKS
153 Eleventh St., San Francisco

HOME FURNITURE CO.—Pays highest prices for second-hand rugs, stoves and furniture. Phone 4031. 2040 Fresno St.

SECOND-HAND wagons, buggies, mowers, rakes and plows. W. J. O'Neill Co., Fresno.

ALL kinds of pipes and fittings. Herman and Tadrezle Junk Co., 660 Eye. Phone 3917.

FOR ALL kinds of new and used machines, call at the Durham Sewing Machine Company, 2236 Tulare St. Renting, cleaning and repairing a specialty. Phone 1583.

FIRST-CLASS alfalfa hay in field for sale. Geo. I. Helm. Phone 2213-R-3. One mile north of Belmont on First.

BALING wire. J. B. Hill Co.

FOR SALE—Holt tractor, 18, perfect condition, price reasonable. Minner & Herrel, 1835 Merced. Phone 2287.

FOR SALE—Piano boxes in good condition. 1253 J St.

HAY FOR SALE
Fifty tons in stack. Ten miles from Fresno, west. T. C. White, 1311 Eye street.

ALL sizes of pipe and screw casing, new and second-hand, dipped and unslipped; guaranteed. Prices right. Shecter Pipe Works, 304 Howard St., San Francisco.

FOR SALE—New and second-hand pipes, fittings, galvanized roofing, poultry netting, belting, furniture and stoves. Levi Bros. Junk Co., 648 Eye St. Phone 863.

PULLEYS, MOTORS AND SACKS
All sizes, good second-hand pulleys, two 60-horsepower gasoline motors and all kinds of sacks. Fresno Iron and Metal Co., 625 Jay St.

ADDING machine for sale cheap. Barth Furniture Co., 2327 Kern.

POULTRY & PET STOCK

SILVERADO, at stud. $10 fee. Cats and kittens for sale. Apply Jean Sanborn, Hanford, Route A, Box 109.

450 CHICKENS wanted. J. S. Bradley's, 150 Eye St., this week.

ORDERS taken for baby chicks, also ready for delivery on free market and corner of Belmont and Clark. Hall & Rohrer. Phone 2144-W.

BAILEY'S beautiful Barred Rock cockerels and pullets; utility strain. R. P. Bailey, [illegible], Cal.

INSTRUCTION COURSES

WRITE "Y. M. C. A. Schools," Los Angeles, about auto, radio, commercial and engineering courses. Train for service.

PATENT ATTORNEYS

L. C. HUEBNER, Patent Lawyer and Solicitor 601-8-9 Mason Building, Fresno.

DEWEY, STRONG & TOWNSEND. Est. 1860. Searches to determine patentability. Crocker Bldg., Market and Post Sts. San Francisco.

AUTOMOBILES

RELIABLE AUTO TRIMMING CO.
Auto tops made and repaired. 1244 Van Ness.

MUST sell my late model Maxwell at a sacrifice; fine condition and new tires. Phone 2187-W.

MAKE A TRACTOR
$260
And Your Old Car
Most practical attachment ever invented. The old engine merely serves as motive power. The load is on the tractor. Immediate delivery. J. C. Phelan.

REFINISH the old car; have it dressed up with a new top, with plate glass and a real coat of paint. We do every class of work at reasonable prices and you can have repairs done at the same time. Get our figures. Van Ness and Mono Sts. Phelan's Garage.

PHONE 4001—New cores put in. Auto Radiator and Fender Co., 523 I St. Radiators, fenders, made and repaired.

AUTO tops made and plate glass put in the curtains at low prices. 744 Eye St. C. B. Mellikian.

AUTO TOPS built and repaired. The New Auto Top Shop. 2158 Kern street.

SASH'S VULCANIZING WORKS—All work guaranteed. 1418 Eye St. Phone 972.

FOR SALE—Ford cut-down speedster, No. 1 condition. This car equipped with $216 worth of extras. A snap for $325. Call 1826 Fresno.

WILL sacrifice my five passenger Maxwell for cash. Call at 217 S. 8th St. or Phone 3003-J. No dealers.

SAXON-6, 1918—Equipped with wire wheels, spot light, top with plate glass back and sides; fine tires. Will sell cheap on easy terms. Am leaving town. Box 5063, Republican.

A FIVE-PASSENGER Buick in first class condition. Will sell very cheap for quick sale. Terms.
H. A. SELLER CO.
823 Jay St., Fresno.
Dist. of Stewart and Signal Trucks.

AUTOMOBILES

FORD for sale [illegible] Call at 2026 [illegible] Phone [illegible]

FORD [illegible] Apply at F. J. Hansbach's [illegible]

[illegible]

[illegible] TOSAN AUTO CO. 1235 I St.

[illegible]

FORD [illegible] Apply [illegible] Wolfe Agency.

[illegible]

FORDS
[illegible]
GIFFEN WOLFE AGENCY.
The Big Garage

FOR SALE—1918 Ford touring car, [illegible]

1918 HOLT CATERPILLAR, 45 h.p., guaranteed [illegible] H. A. SELLER Co. 823 J street, Fresno. Stewart and Signal Motor Trucks.

FORD touring car, 1914 model, good condition, $75 worth of extras, cheap for cash. [illegible] on Church avenue, east of Valley Ice Plant.

FOR SALE—Ford roadster, good condition; make offer. Can be seen at 2455 Mono avenue, corner Eighth, six blocks north of the Normal. Call after 5 o'clock evenings.

FOR SALE—Five-passenger 1917 Maxwell, in first-class condition. Phone 4067-W.

FOR SALE
Ford worm-drive factory built one-ton truck, in fine condition; has express body with cab top. Only been used a short time. Phone 215.

1918 WILLYS-KNIGHT 7-passenger, run only few miles. Will sell at a sacrifice. Route A, Box 121, Orosi, Cal.

5-PASSENGER Paige auto, 1918, almost new. Party going to war, must be sold. Price, $1350. Helen L. Lovelace, 392 S. Church St., Visalia, Cal.

HUP 20, good running order, good tires, Bosch magneto; $300. H. Hoskins, R. G., Box 78, Fresno.

A SNAP—1916 Regal, first class condition, one extra tire, $350 cash. 1147 Van Ness.

DIAMOND, 4¾ karat, perfect stone. Private owner. Will trade for automobile or sell. Address 1239 Jay Street, Fresno, Calif.

WEST SIDE REPAIR SHOP
One Ford touring car; A1 shape......$400
One Ford roadster......$250
One Chalmers light truck......$250
One 1917 Overland roadster, self starter......$400
All bargains. Look them over at 765 G St.

R. R. WILSON
Paige
Bet. 5-passenger, repainted, $300; Paige Six, 5-passenger, like new; Studebaker, 5-passenger, all new tires, $175; Paige roadster, a dandy, only $300; Buick roadster, a dandy buy. All the above cars are guaranteed.
Phone 333 1337 Eye St.

DODGE touring car for sale; privately owned; in excellent mechanical condition; oversized casings, two Cord, two non-skid Firestone; new top; batteries fine condition. For a quick sale. Phone 1999 between 8.30 and 9 a. m.

IF YOU want a Ford we have a 1918 touring car, just as good as new. J. C. Phelan.

WILLYS KNIGHT Four, 1917, extra equipment, perfect condition. Phone owner, 3809-W.

If your automobile has the "Flu"
If it gets feverish and hot,
And coughs and chokes spasmodically,
It is a sure sign of poor lubrication.
NITROLENE MOTOR OIL
will cure it. Call at the dispensary
2225 Fresno street for THE CURE.

ONE Franklin Touring car in first class mechanical condition $600.
1-1917 Velie 5 pass Touring car in fine running order for $800.
1-1915 Overland Touring car, electric lights and starter for $150.
1-1916 Oldsmobile 8-5 pass. car has been entirely overhauled, for $750.
POSNER MOTOR SALES CO.
1514 Van Ness, Blvd.

SIX room house at 302 Calisch. Phone 241. J. C. Phelan, Van Ness and Mono.

LATE 1917 Dodge Roadster, perfect mechanical condition and good tires with extra. Car as good as new. Inquire
GIFFEN WOLFE FORD AGENCY.

WE have a 1918 Ford, run just far enough to smooth it up.
J. C. PHELAN.

FORD Touring Car in A-1 shape. $225 cash.
FRESNO AUTO WRECKING COMPANY,
561 Eye Street.

FOR SALE—Overland roadster, model 83, in good condition; also one shotgun. Apply to F. H. Ball, corner J and Kern Sts. Phone 1458.

A dandy Ford Roadster with oversize tires all around; mechanically perfect and new paint. 560 Eye street.

AUTO PARTS AUTO PARTS
Accessories Motors
We carry a complete line of used parts for all makes and models of cars. Buy here, save money and keep your car running.
Magnetos Starters Generators Complete Plants
Motors for pumps and stationary work—ready to install. Pumps, casing, belting, complete plants.
We are always in the market for used, wrecked, or discarded cars and will pay highest cash price.
To buy, sell or exchange.
Phone 3658. Write 560 Eye St.
The House of Service
FRESNO AUTO WRECKING CO.

FOR SALE—Good old 5-passenger car, only $200. 730 K St.

HERE IS A REAL BARGAIN
It will pay you to thoroughly examine this and get a demonstration, if you want a one-ton, good truck in the best of condition, good tires, high tension ignition. This is a real buy; must be sold at once. Trucks in use every day. Phone 3658. Call 560 Eye St. No trouble to show you.

AUTO PARTS WRECKING CO.
140-42 Eye St. Phone 1635.
Motors Engines Motors
We have the largest stock of guaranteed motors, from 2½ to 70 horse-power, for pumping plants, drilling outfits, wood cutters, tractors, etc. Cheap. Come in and see them.
Bosch Bosch Bosch
We have a large stock of high-tension Bosch Magnetos, 4 and 6-cylinder.
Parts Accessories Parts
Parts for over 100 different makes of autos; also a large stock of Bankrupt new accessories which we sell very cheap. Call and see for yourself and save money.

30x3½ New Tubes, No. 1 (not seconds), $2.65.

OVERLAND roadster for sale; in good condition. Apply 531 K St.

GOOD lots, clear, to exchange for automobile. J. H. Kelly. Phone 1153.

FOR SALE—1917 Oakland Six. A snap for $700. Call 1525 Fresno St.

1916 FORD touring car for sale. 402 Cory Bldg.

HIGHEST prices paid for used automobiles, any make or model. Valley Auto Exchange, 517 Eye St. Phone 4485.

FOR SALE—Model 79 Overland, cheap, first class condition, self starter, electric lights. Schultz Garage.

VIM TRUCK in good condition; easy terms. 532 I St. No dealers.

SNAPS IN USED CARS
1918 Ford touring.
1918 Ford roadster with delivery body, demountable rims, shock absorbers and extra tire.
Overland touring.
1917 Dort.
1917 Cadillac.
SAPP-CUTHBERT CO.
1347 Jay St. Oldsmobile Dist. Phone 4311.

VIM TRUCK
Official service station and parts; new Vim trucks on hand. Wesley's Garage, Jay and Tuolumne Sts. Phone 4375.

FOR SALE cheap, complete hay press outfit, also two-horse wagon. Conrad Drum, Route K, Box 186, Fresno.

2-TON Tractor form-a-truck; Auburn engine, 8-inch bore. H. E. Bergen, R. R. A, Box 173, Reedley, Cal.

OIL
Especially Adapted
for Ford Cars.
Ford Radiator Repairing.
See Our Line of Used Cars.
ANDERSON MOTOR COMPANY
1501 Eye Street.

DON'T have electrical equipment on your car fooled with. Have it overhauled by experts at Phelan's.

USED CAR DEPARTMENT
We have a few bargains left in good used cars. A good used car from a responsible firm is a good investment.
We have three demonstrators for sale with new car guarantee. Easy terms.
WILLYS-OVERLAND PACIFIC CO.
Van Ness and Tuolumne.

FOR SALE OR TRADE—1918 Cross Country Rambler, all new tires. Inquire Schultz Garage, 1525 I St.

YOUNG Holstein bulls, one registered; a new tractor at [illegible] A. B. Otter, 11th and Calwa Aves.

FOR SALE—One-ton attachment for Ford chassis; pneumatic tires; slightly used. Anderson Motor Company.

MEETING NOTICES

FRESNO CHAPTER No. 69, R. A. M. No meetings of any kind until further notice. Jesse C. Brown, E. H. P.; A. L. Smith, Secretary.

FRESNO COMMANDERY No. 29, K. T. No meeting until further notice. Chris P. Jensen, Commander; A. L. Smith, Recorder.

LAS PALMAS LODGE No. 366, F. & A. M. Meeting every Thursday evening. Stated meeting third Thursday. T. G. Thomson, W. M.; Ray W. Baker, Sec.

FRESNO LODGE No. 247, F. & A. M. Stated meeting second Friday in each month. C. H. Ingram, Master; A. L. Smith, Secretary.

FRESNO LODGE of Perfection No. 4, A. & A. S. R. Stated meetings third Monday in each month. I. R. Thomson, venerable master; A. L. Smith, secretary.

CENTER LODGE No. 495, F. & A. M. Stated meeting first Saturday in each month. N. Dennis, Master; R. H. Lowthorpe, Secretary.

RAISINA CHAPTER No. 43, O. E. S. Meets first and third Wednesdays each month. Bertha Wright, W. M.; Ethel Alter, Secretary.

FRESNO CHAPTER No. 193, O. E. S., meets second and fourth Tuesdays each month. Fannie Rosendahl, W. M.; Nell Korberer, Sec.

FRESNO LODGE 158, K. of P., meets Wednesday evenings, W. O. W. hall. Visiting Knights welcome. E. P. Chambers, C. C.; R. A. Fitzgerald, K. of R. and S.

DAUGHTERS OF VETERANS—Ida Saxton McKinley Tent, No. 3, meets the first and third Monday evenings at 8 o'clock, 120 Forsyth Bldg. Mabel Rauser, President; Allie Gibbons, Secretary.

ATLANTA POST, G. A. R., meets the first and third Saturdays of each month at 2 p. m. at I. O. O. F. hall, corner Merced and I streets. All members in good standing invited. J. M. Ryan, Com.; J. N. Fiting, Adjt.

NOTICE of meeting. Geo. A. Custer Circle, No. 13, Ladies of the Grand Army, meets every first and third Saturday of each month in I. O. O. F. hall on corner I and Merced Sts. at 1:30 p. m. Visiting members are always welcome. Jennie Strauss, President; Jennie Wolzamott, Secretary.

LOST

LOST—Blanket roll on highway between Kingsburg and Selma. Finder please send C. O. D. to Jens Wolsen, Hotel Mayer, Fresno.

LOST—A tan alligator skin traveling bag containing stationery and policies of the Great Republic Life Insurance Co. of Los Angeles. Liberal reward. Return to this office.

HARLEY DAVIDSON bicycle No. 13832. Phone 1941-W or 969. Reward.

LOST—Certificate of deposit on the Bank and Trust Company of Central California No. 14235 for $15. Finder kindly leave same at this office.

LOST—Pair of glasses in case in front of post office. Finder please phone 2171-J. Reward.

LOST—Nose glasses with chain in Masonic cemetery. Finder kindly leave same at the office of Barrett-Hicks.

LOST—Budd wire wheel, 31x4 casing, between Herndon and Clovis. Phone 201, Kerman, or leave at Overland Garage.

LOST—Small female Boston bull; light brindle with brass collar. Phone 3293-W. 1926 Ventura St.

LOST—Belt with sterling silver buckle. Finder kindly leave same at this office.

LOST—Auto license No. 291452 on highway near Reading Park. Finder please notify C. W. Leighton, 1504 White.

LOST—Bank and credit book containing letters and other articles, between Associated Raisin Co. plant 25 and Kutner's tin shop. Finder kindly leave same at this office.

LOST—Pocketbook between 1327 N St. and P. O., $10 bill, small change, bank book. Reward. Sick lady. Mrs. Locus, 1327 "N" St.

PROFESSIONAL CARDS.

GLEN-DA-LOUGH Maternity. 879 College. Phone 1596.

LEGAL NOTICES

NOTICE TO CONTRACTORS.

Pursuant to an order of the board of supervisors of the county of Fresno, state of California, notice is hereby given that the said board will receive up to 2 o'clock p. m. of the 12th day of November, 1918, sealed proposals for labor and material to be used in the erection and completion of a one-story addition to the school house at the County Orphanage, now known as the Old People's Home, all in accordance with the plans and specifications for the same now on file and subject to inspection at the office of the clerk of this board.

All persons who submit bids for the above do so with the understanding that said bids are furnished to the board of supervisors at the bidder's request, and that no obligation, either for compensation for so submitting bids, or in the consideration of the bidder's proposal is thereby laid upon the county of Fresno.

All bids must be accompanied by a certified check for ten per cent of the amount of the bid, made payable to the chairman of the board of supervisors as a guarantee that the successful bidder will, within ten days after the acceptance of his bid, enter into a contract with the county of Fresno for said labor and material in accordance with the said plans and specifications, and will furnish proper surety bonds as provided by law and the order of this board for the faithful performance of the said contract.

The board of supervisors reserves the right to reject any or all bids.

Dated this 15th day of October, 1918.
(Seal) D. M. BARNWELL,
Clerk.
By L. G. Muller, Deputy.

NOTICE TO CONTRACTORS.

Pursuant to an order of the board of supervisors of the county of Fresno, state of California, notice is hereby given that the said board will receive up to 2 o'clock p. m. of the 12th day of November, 1918, sealed proposals for labor and material to be used in the erection and completion of a one-story building, to be known as the Receiving Ward for the Fresno County Old People's Home, all in accordance with the plans and specifications for the same now on file, and subject to inspection at the office of the clerk of this board.

All persons who submit bids for the above do so with the understanding that said bids are furnished to the board of supervisors at the bidder's request, and that no obligation, either for compensation for so submitting bids, or in the consideration of the bidder's proposal is thereby laid upon the county of Fresno.

All bids must be accompanied by a certified check for ten per cent of the amount of the bid, made payable to the chairman of the board of supervisors as a guarantee that the successful bidder will, within ten days after the acceptance of his bid, enter into a contract with the county of Fresno for said labor and material in accordance with the said plans and specifications, and will furnish proper surety bonds as provided by law and the order of this board for the faithful performance of the said contract.

The board of supervisors reserves the right to reject any or all bids.

Dated this 15th day of October, 1918.
(Seal) D. M. BARNWELL,
Clerk.
By L. G. Muller, Deputy.

NOTICE OF ASSESSMENT.

Chicago Ditch Company, a corporation organized under the laws of the state of California, and having its principal place of business at the Princeton school house, county of Fresno, state of California.

Notice is hereby given that at a meeting of the directors held on October 3, 1918, an assessment of ten dollars per share was levied upon the capital stock of the corporation, payable on November 4, 1918, to H. J. Ennen, secretary of said company at the office of said company at Princeton school house, county of Fresno, state of California. Any stock upon which this assessment shall remain unpaid on December 4, 1918, will be delinquent and advertised for sale at public auction, and unless payment is made before, will be sold on the 4th day of January, 1919, to pay the delinquent assessment, together with costs of advertising and expenses of sale.

H. J. ENNEN,
Secretary,
Caruthers, California.

NOTICE TO CREDITORS.

In the Superior Court of the County of Fresno, State of California.

In the matter of the estate of A. Petotegui, also known as Arnaud Petotegu, deceased.

Notice is hereby given by the undersigned, Geo. R. Andrews, administrator of the estate of A. Petotegui, also known as Arnaud Petotegu, deceased, to the creditors and all persons having claims against said deceased to file them with the necessary vouchers in the office of the County Clerk of the above entitled court within four months after the first publication of this notice, or to exhibit them with the necessary vouchers within said four months to the said administrator at his office in the First National Bank Building in the City of Fresno, County of Fresno, State of California, the same being the place for the transaction of business of said estate in the County of Fresno, State of California.

Dated September 30, 1918.
GEO. R. ANDREWS,
Administrator of the Estate of A. Petotegui, also known as Arnaud Petotegu, deceased.
HARRIS & HARRIS,
Attorneys for Administrator.

INFLUENZA INCREASES IN CITY; PLEA MADE FOR NURSES, COTS

Shortage of Cots Causes Alarm as 139 New Cases Are Reported, Nine Pneumonia Cases and Six Deaths—Fighting Forces Well Organized

WHAT THE DOCTOR'S SAY.

City Health Officer Mathewson—All the hospitals are full. Patients however are not coming in as rapidly as during the last two days. This is due possibly to the fact that more patients are being cared for in their homes and that it is generally known that we have not at present enough cots to accommodate those who should be here. We are managing to hold our own. What progress we have made cannot be determined for two or three days.

County Health Officer Long: Six or seven families were reported today as down with influenza. I am not getting half the cases in the county reported, however. The doctors are too busy. Influenza is much more general throughout the country this week than last week. We cannot think of reopening the schools yet. The worst conditions obtain at the packing houses. It is impossible to keep employes away from work who have influenza in their families. No one should pack fruit with infection at home. Other families go to the little country grocery stores when they have sickness at home. And some grocers sell food when there is sickness in their family. This practice should be stopped.

Six died from Spanish influenza in the city yesterday. A total of 139 new cases were reported and nine new pneumonia cases. Many of the cases hurried to the hospitals yesterday were in a serious condition. They had waited too long before calling on the health board to find hospital room for them.

Other important developments in the fight yesterday were:

It was announced by Dr. Mathewson, city health officer, that it would be impossible for the city authorities to cope with the situation unless more nurses are made available.

Mrs William F. Toomey, wife of the mayor, volunteered as a nurse to relieve a nurse who has heroically remained at her post for three days without relief. She will assume her duties at 8 a. m. today. Other volunteers are urged to follow the example of Mrs. Toomey and relieve the volunteer teachers who have worked night and day at the county hospital and orphanage until they are too fatigued to hold out much longer.

The Fresno City Motor Service Corps made up of young women who drive automobiles was organized yesterday in response to an urgent call by Mayor Toomey. The young women will take an important part in the fight to check the spread of influenza. Miss Emma Glass has been named captain of the corps.

To meet the need arf ambulances, John Lisle yesterday placed his ambulance at the disposal of the forces fighting the epidemic until it is under full control and informed Dr. Mathewson the ambulance would be at his call night and day as a contribution by Lyle to the work of combating the disease.

Mayor Toomey denounced as "slackers" all specialists who have not offered to help the city in combating the epidemic and all professional nurses who have declined to give up temporarily their private practice for the public good.

Dr. Mathewson announced that to practical nurses the County Board of Supervisors had authorized him to pay a weekly salary of $25 and to trained nurses $35.

Volunteer and trained or practical nurses are urged to call Mayor Toomey's office early today and offer their services to the city. The 'phone is 797.

Epidemic Increases

The "Flu" epidemic took an upward course in Fresno yesterday. At 8 o'clock Dr. Mathewson, city health officer, reported a total of 113 new cases during the day and six deaths. At that hour five pneumonia cases had developed. At 10:30 o'clock after a round of the rooming houses had been made, Dr. Mathewson reported 20 additional new cases, including four serious pneumonia cases.

The work of equipping the Parlor Lecture club was completed yesterday, except for the cots. All day long cots were being collected from all who had them in their homes. The stores are out of cots of every description and a shipment expected from San Francisco will not arrive until Saturday. Every one who has a cot is urged by Dr. Mathewson, Mayor Toomey and William Glass of the Red Cross to notify Mr. Norton at the temporary quarters of the board of health at the mayor's office. Those who cannot afford to lend cots will be paid for them if the cots meet the board's requirements.

Hospitals Are Filled

The hospitals last night were filled to capacity. Had the patients continued to come in as rapidly yesterday as during the last several days, Dr. Mathewson, said there would have been no room for them.

Dr. Mathewson declared that too much credit could not be given to the city firemen, who have given up their days off and worked night after night, driving their improvised ambulance to answer the calls of the stricken. The police also, said Dr. Mathewson, deserve all possible credit. They have delivered after hours drugs and supplies to all hospitals in the city and have cooperated in every way with the health officials.

"The woman's committee of the County Council of Defense," declared Mathewson, and "Mrs. E. A. Williams, chairman, have been a tremendous aid to us in securing nurses. They secured six today and the good those six nurses have done cannot be overestimated."

"I must insist that the public burn their rubbish not after dark but during the daylight hours," said Mathewson. "Last night two fire alarms were turned in by persons who saw rubbish burning. This creates a serious situation as it takes from us firemen who are helping us. All rubbish must be burned between sunrise and sunset."

FRESNO CITY MOTOR CORPS ORGANIZED

Emergency Service to Be Given Health Department

Responding to an emergency call from Mayor Toomey, who voiced the needs of the Fresno city health department for motor service during the influenza epidemic, the Fresno city motor corps was organized and work assigned in less than two hours last night, which speaks well for local efficiency.

An appeal was made to Miss Emma Glass, who was by Mayor Toomey named captain of the corps, and through her nearly a score of women were reached who willingly co-operated in giving their time and services. The service will be varied, and will include all the various messenger errands that will be needed by the emergency headquarters which have been established in the mayor's office in the city hall. Each member of the volunteer corps will report at the appointed hour to the health officer, Dr. Carl Mathewson, in the city hall and will be assigned the tasks developed by the specific needs of the hour.

The daylight will not alone see the women on duty, for at least three public-spirited girls have volunteered their services and cars for the evening hours. They are Misses Dorothy Duncan, Annette Elmore and Harriett Crawford. The other appointments for service have been made as follows:

Thursday (today), Miss Dorcas Williams, Miss Pearl Coffman.

Friday, Miss Bernice Olney, Mrs. Holland K. Mallott.

Saturday, Miss Dorothy Forsyth, Miss Ruth Goodman.

Sunday, Miss Emma Glass, Miss Marcia Edwards.

Monday, Miss Groveine Hadsell, Miss Emma Glass.

Tuesday, Miss Emma Brix, Mrs. Florence Breed.

Wednesday, Mrs. James Madison, Jr., Miss Helen Rogers.

LISLE DONATES USE OF AMBULANCE

With but two ambulances available to carry influenza and pneumonia victims from homes and rooming houses to the temporary hospitals, to carry them to expert care and hope of life, John Lisle last night telephoned to Health Officer Mathewson and offered the city the use of his completely equipped ambulance to transport the serious cases to the different hospitals. He told Dr. Mathewson he could use the ambulance day and night until the epidemic is completely under control.

Dr. Mathewson promptly accepted the donation of Lisle.

"It is very dangerous to transport serious cases to the hospitals in the old Sequoia hotel bus and in the improvised ambulance made by the fire boys. Mr. Lisle's offer was unsought by me and I cannot estimate what the fully equipped ambulance will do toward saving thelives of those who are desperately sick."

COUNCIL CONTRACTS FOR SHIP BUILDING

WASHINGTON, Oct. 30.—Contracts for construction of a number of troop ships at a cost of $60,000,000 by the Bethlehem Union ship yards at Alameda, Cal., have been cancelled by the shipping board.

Shipping board officials let it be known today that the action was taken three weeks ago. It is said to have been found that construction of additional ships designed particularly to bring troops home from Europe after the war was unnecessary because plans have been perfected for converting large steel freighters into transports.

The board also desires to have its present program completed at the end of 1919, and the yards at Alameda would not have been able to turn out the transports within that time.

It was stated today that the board is making no contracts at this time that cannot be completed by the end of 1919. This, however, does not mean ending of ship construction then, for contracts will be awarded during 1919 for construction to run through 1920, such future contracts to be based on estimated needs for cargo carriers of all descriptions after the war.

NURSES AND COTS BIG NEED OF CITY

Mrs. Toomey Is First to Answer New Call for Volunteer Nurses

Nurses and cots—nurses to minister to the wants of the stricken and cots to give room for more patients at the Parlor Lecture Club hospital—are so urgently needed, if the spread of influenza is to be checked and the mortality reduced, that Mayor W. F. Toomey, Health Officer Mathewson and William Glass, president of the Fresno chapter of the Red Cross, have called for volunteer nurses to relieve the volunteers who have stayed at their posts until they are at the point of complete exhaustion, and have urged trained and practical nurses who have not yet offered their services to the city to come forward at once and help save the situation.

Six women who are willing to nurse are needed immediately at the County Orphanage. These need not have had experience, but they must be competent, trustworthy women. They will be paid by the city. Those ready to begin work today—this morning—are urged to telephone to Mr. Norton at 797.

Mrs. William F. Toomey, wife of the mayor, was the first to answer the call for volunteers yesterday. She will begin her work as volunteer nurse today. Many others are needed to nurse at the Parlor Lecture Club hospital. And Dr. Mathewson said any good mother, who has cared for children during illness, can be used, as all will work under the supervision of a trained nurse.

Cots are needed to equip the Parlor Lecture Club. They are needed today. Any Fresno household with an extra cot is urged to notify the mayor's office. Cots will save lives.

APATHETIC ABOUT LOSING AUSTRIA

Germans Admit Vienna Government Had no Alternative

AMSTERDAM, Oct. 30.—The principal topics of comment in German newspapers are the resignation of General Ludendorff, chief of commissary, and Austria's activity for a separate peace.

Austria's action was received with some signs of resentment but also a certain sense of relief, as clearing the situation and leaving Germany free to act in her own interest.

In this connection there are some intimations in the newspapers of a movement for joining Austrian Germans with Germany. For instance, Germania, Catholic centrist organ, says Germany henceforth will be able to drop consideration for her allies and champion more decisively her kinsmen in Austria.

The Boersen Courier agrees that Germany and Austria, according to principles of self-determination, now are entitled to negotiate separately.

The Vossische Zeitung admits Count Andrassy had no alternative, and declares it useless to shout treachery.

"If our allies have shamefully broken the faith," says the Tages Zeitung, "we must remain true to ourselves. We still have strength to stand alone."

Vorwaerts, socialist organ, argues Count Andrassy was speaking only on behalf of the dynasty and says it will be no wonder if the entire world believes "the Austrian government wants to purchase a merciful peace with a kick at a dying lion." The newspaper adds Germany and German-Austria will not perish.

Only Paper Government

The Frankfort Zeitung says that as the Austro-Hungarian government exists only on paper, recognition of Czecho-Slovaks and south Slavs possesses no further significance but that it is imperative German-Austria assert its rights as against the Slavs and before President Wilson.

Commenting on Ludendorff's resignation, the Weser Zeitung contrasts the public mental poise of Germany unfavorably to that of France, which, it says, never lost courage, "even when the enemy was at the gates of their capital, while German people, instead of smiting their bosoms for their own sins, all are blaming each other."

The Austrian censor permitted the Arbiter Zeitung to publish a leading editorial article violently denouncing the "puny" German kaiser, "who preferred to see bitter humiliation inflicted on his people rather than abdicate.

Arguing that voluntary abdication would have produced easier terms for an armistice, the newspaper adds: "A real emperor would rather promptly abdicate before being branded by the whole world as the man who caused his nations' humiliation."

The Frankfort Zeitung says:

"If the Allies insist on such disarmament terms as to make further German resistance impossible, not only Germany, but he (President Wilson) would disappear from among the factors which are decisive for conclusion of peace.

"His own position as world arbiter depends solely on whether Germany's military power at least is worthy so much that it cannot be forced to surrender without the help of the American forces."

The article concludes by trying cleverly to make it appear that the President's role is now linked with that of Germany, by saying that in such a position as outlined "his role would be played out if he did not commence war against the Allies."

FORD DECIDES FOR EMPLOYES

WASHINGTON, Oct. 30.—Henry Ford, umpire in the case of the International Association of Machinists and the Wheeling Mold and Foundry company, Wheeling, W. Va., has returned a finding granting the demand of the employes for a basic eight-hour day with time and a half for overtime and double time for Sundays and holidays, the war labor board announced today.

In making the award, Mr. Ford said he believed the straight eight-hour day better than the so-called "eight-hour basic day."

The strain of eight hours work is enough, he said, and hours should not be increased except under the most extraordinary circumstances.

Commenting on the award, Joint Chairman Frank P. Walsh said that the straight eight-hour day is being generally recognized as more satisfactory than the basic eight-hour day and stated that Mr. Ford's decision would give impetus to the tendency for its adoption.

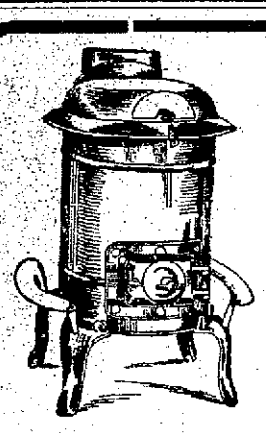

Heating Stoves

For Wood or Coal (or for either) And for Oil

Heating stove weather is here, and if you haven't made your plans for the winter, and set up your stoves, let us show you our stock, for we know that in it you will find the kind of stove you want and need at the price you want to pay.

We have in stock heating stoves of almost every description; there are stoves for wood or coal, or combination stoves which will burn either; there are oil stoves, too, if you prefer this type.

All the stoves we carry are the best of their respective styles—and our prices are the lowest.

Buy a Heater *For Years of Service*

There isn't much use in buying a heating stove that is going to go to pieces in one season. You should buy one today that you can use for years to come. That is the kind you will get if you buy it here.

Wormser FURNITURE CO. 1022 J St., Fresno.

Anti-"Spanish Flu" Masks 10c

—WE HAVE INSTALLED AN EXCELLENT PHONE SERVICE FOR THE CONVENIENCE OF THOSE WHO DO NOT CARE TO COME TO TOWN.

Blankets and Comforts

50x76 BLANKETS $2.75
—Buy your needs now at this low price. The blankets are strictly first quality.

64x76 BLANKETS $3.50
—Larger size and a heavier blanket. The colors are the same—White, Gray, Tan.

WOOL BLANKETS $10.00
—Gray Wool, soft and warm, large size.

COMFORTERS AT $3.00
—Pretty figured silkoline, filled with white fluffy cotton, tied with woolen yarn, just the kind of a comforter you would make for your own use.

FEATHER PILLOWS $2.50
—Clean live Feathers and good ticking.

BED SPREADS $3.50
—Good spreads, large sizes, strong, durable and good looking.

Special Offering in **High Style Coats $18.95**

—Undoubtedly the best values procurable this season. Clever, practical styles in good wearable fabrics that won't look out of place for any occasion. Styles are smart, yet practical and best of all moderately priced.

In Our Dry Goods Dept.

SEAMED SHEETS 89c
—Two yards wide, two and a half yards long.

SHEETS FOR SINGLE BEDS, 54x90, $1.50
—Strong sheeting.

81x90 SHEETS $1.69
—One-piece sheeting, medium quality, at a price less than that asked for the material.

—Muslin and Cambric for home sewing, soft finished, yard wide. Yard, 25c.

OUTING FLANNEL 25c
—White, for gowns, also heavier qualities at 30c and 35c yard.

TURK TOWELS 20c
—Convenient sizes for individual use.

K 400 HOSIERY GIVES SUPERIOR WEAR

—Women's Black and White Lisle Hose—35c.

—Children's Black and White Hose, 35c—Extra good value.

Kutner's The House That Saves You Money 1019-23 EYE ST. 1021-19 MARIPOSA ST.

Mariposa St. Grocery Specials for Today and Tomorrow. Phone 3700

THURSDAY AND FRIDAY

—White Egyptian Corn, in sack quantities, $3.75 per 100 lbs.

—40c Mason Jars Luncheon Brand Peanut Butter, 35c each.

—Post Toasties, 2 pkges., 25c.

—1-2 lb. cans Baker's Cocoa, 20c can.

—1 cake Creme Oil Soap free with purchase of 3 cakes Creme Oil Soap at 30c.

—Sapolio, 2 bars, 15c.

—Coast Cabbage, 3c pound.

—Celery, large bunches, 10c each.

—String Beans, 4 lbs., 15c.

Self-Help Grocery Specials for Today and Tomorrow. Why Pay More?

—Quaker Brand Corn Puffs, 2 for 25c.

—Better Buy Oysters, 15c can.

—Wilson (45 grains) Vinegar, 2 bottles, 25c.

—Libby's Evaporated Milk, 14c can.

—Blue Sea Cove Oysters, 2 for 25c.

—Violet Brand Shortening, 6 lb., 3 oz., $1.85; 3 lb. 1 oz., 95c; 1 lb. 8 oz., 47c.

—Libby's Stuffed Olives (3 1-2 oz.) per bottle, 13c; 2 for 25c.

—Pyle Extra Green String Beans, 10c per can; $1.10 per dozen cans — A-1 goods—Fire stock.

—Quaker Oats, 14c pkg.

THE BEST IN COURTESY ATTENTION ACCOMMODATION SERVICE

Is afforded when you open an account with the Farmers' National.

The kind of service that is given by this bank is worthy of the attention of every person desiring a good banking connection.

Small depositors receive the same consideration as larger ones here.

"Try Farmers' Service for Superior Service."

FARMERS' NATIONAL BANK

Of Fresno

Resources Over $5,000,000

Reading by artificial light is necessary these short days. Unless great care is taken eye troubles will result. Consult us at once if you experience any difficulty in reading at night. Glasses now will save eyestrain and headaches later.

Curtin-Hategan Bldg. 1119 J. Fresno

J. M. Crawford & Co. OPTOMETRISTS

Danish Creamery Butter

—the best butter that you can buy Is—Danish Creamery Butter

When you order butter from your grocer, order Danish Creamery Butter, as it will give you the best satisfaction. It is always uniformly good—always made fresh every day—and the flavor is delicious.

Serve Danish Creamery Butter to your family and you won't have to urge them to eat.

We Pay High Prices For Butter Fat

Dairymen—Sell your butter fat to us and you will make big profits. Last month we paid 67c a pound for butter fat—the highest price ever paid.

A large and choice assortment of *Curtains, Draperies,* and *Tapestries* of exclusive patterns, colors and designs awaits your approval.

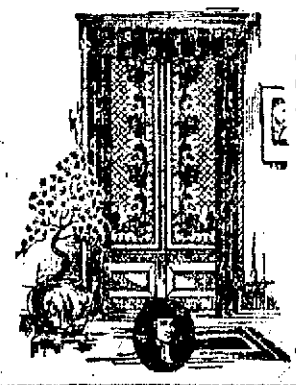

A few dollars judicially expended will change the entire character of a room.

The Curtain Store

J Street, Fresno, Cal.

Your vote is respectfully solicited for Constable of the Third Judicial Township. If elected, I promise to faithfully fulfill my obligations.

Yours truly,
CHAS. B. HARKNESS.
Election Nov. 5, 1918.